Bernaerts Music
Music Publishers
Muziekuitgave - Editions de musique - Musikverlag

Music by Vangelis

CONQUEST OF PARADISE

~ From the Paramount Motion Picture "1492 Conquest of Paradise ~

Arranged by Frank Bernaerts

Brass Band

Music by Vangelis

CONQUEST OF PARADISE

~ From the Paramount Motion Picture "1492 Conquest of Paradise"

Arranged by Frank Bernaerts

Proef - Exemple - Sample - Probe

Bernaerts Music

Camille Huysmansstraat 63-67, B-2830 Willebroek-Belgium, E.C.
Tel. (03) 860 97 70 - Fax. (03) 886 09 55

From the Paramount Motion Picture "1492 Christopher Columbus"

CONQUEST OF PARADISE

Score Brass Band

Vangelis,
arranged by Frank Bernaerts

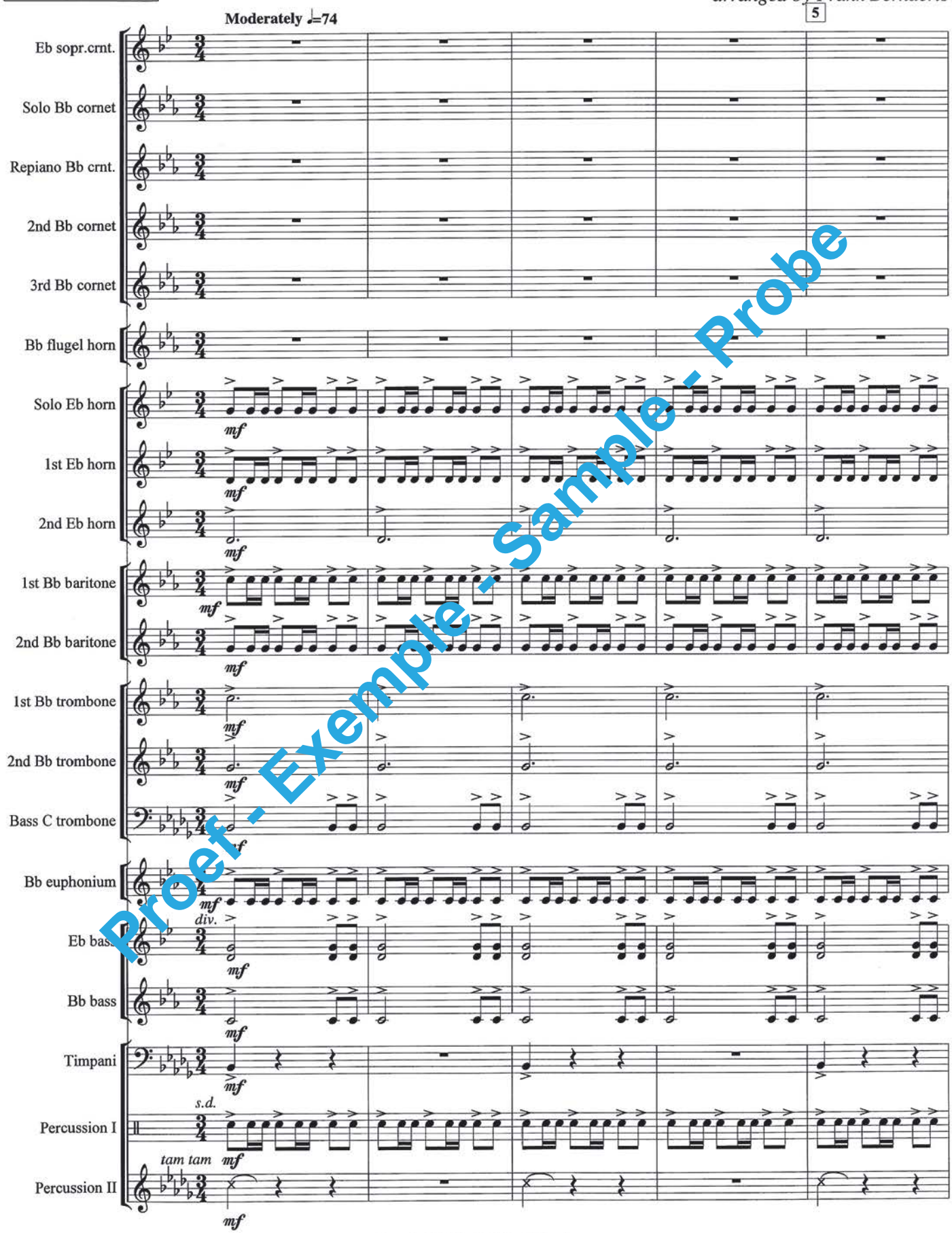

Proef - Exemple - Sample - Probe

Copyright © Pheric B.V., Holland.
Used by kind permission of EMI Music Belgium N.V.
Authorised edition 1995 : Bernaerts Music bvba, Music Publishers, Willebroek-Belgium.

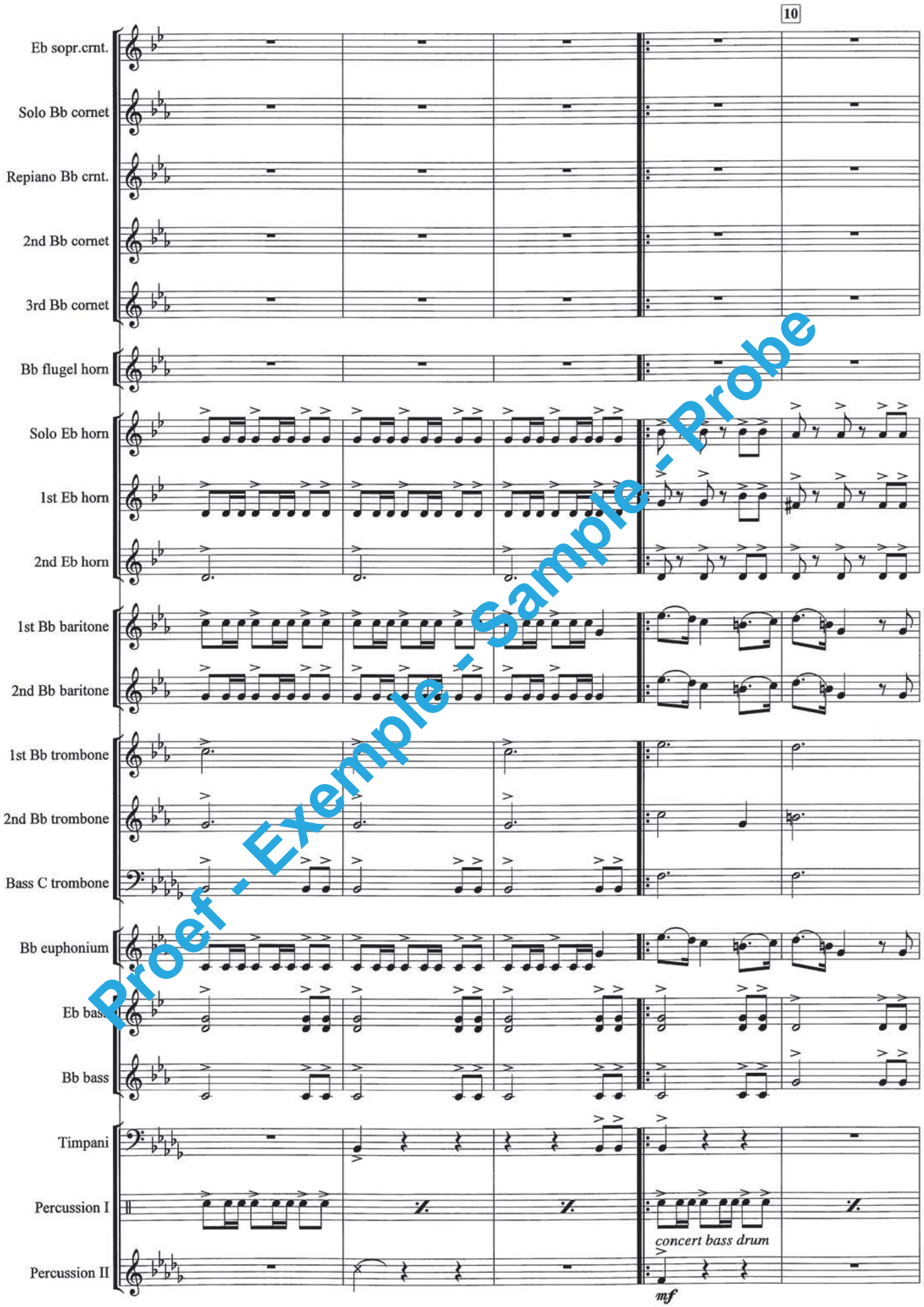

Proef - Exemple - Sample - Probe

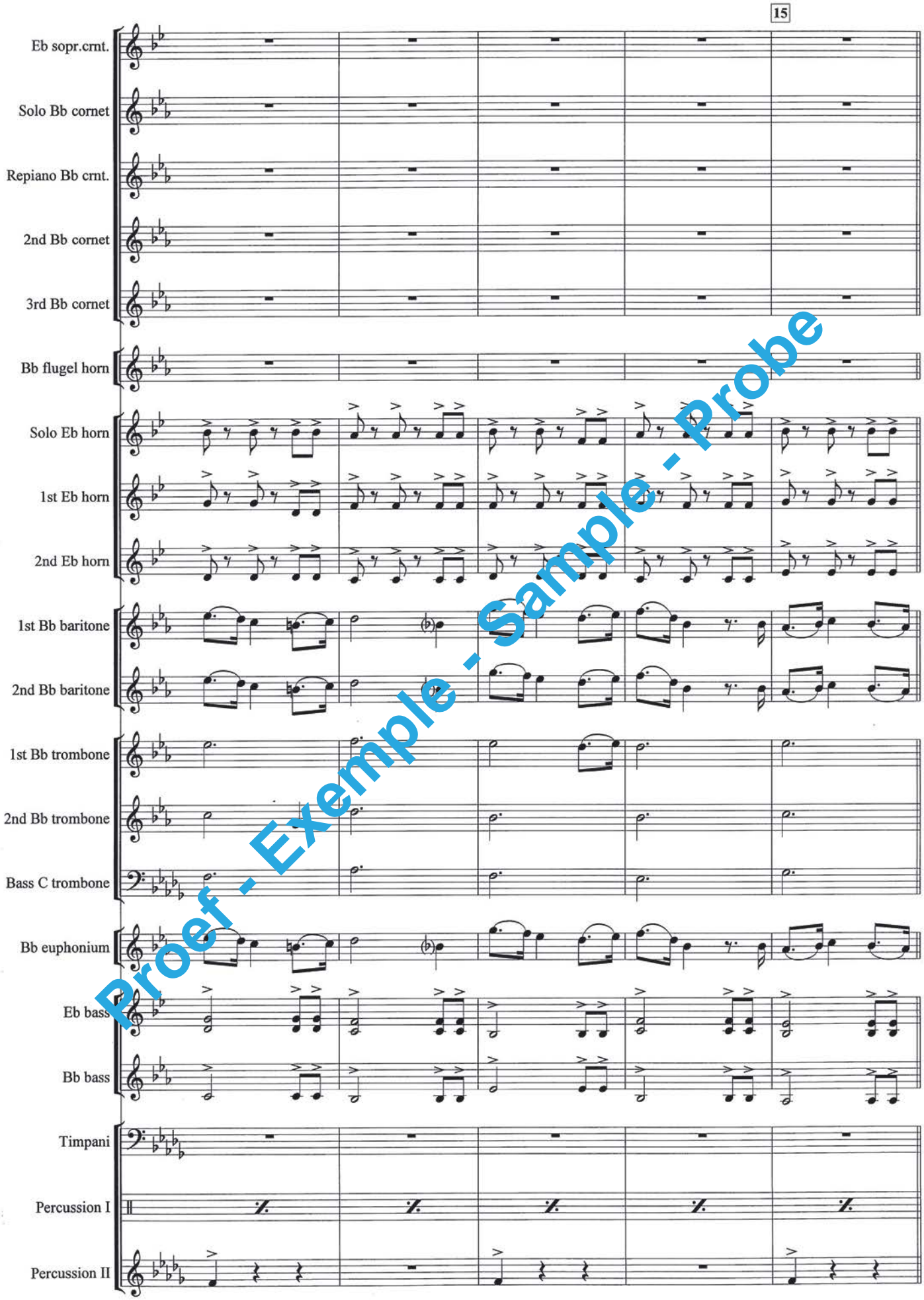

Proef - Exemple - Sample - Probe

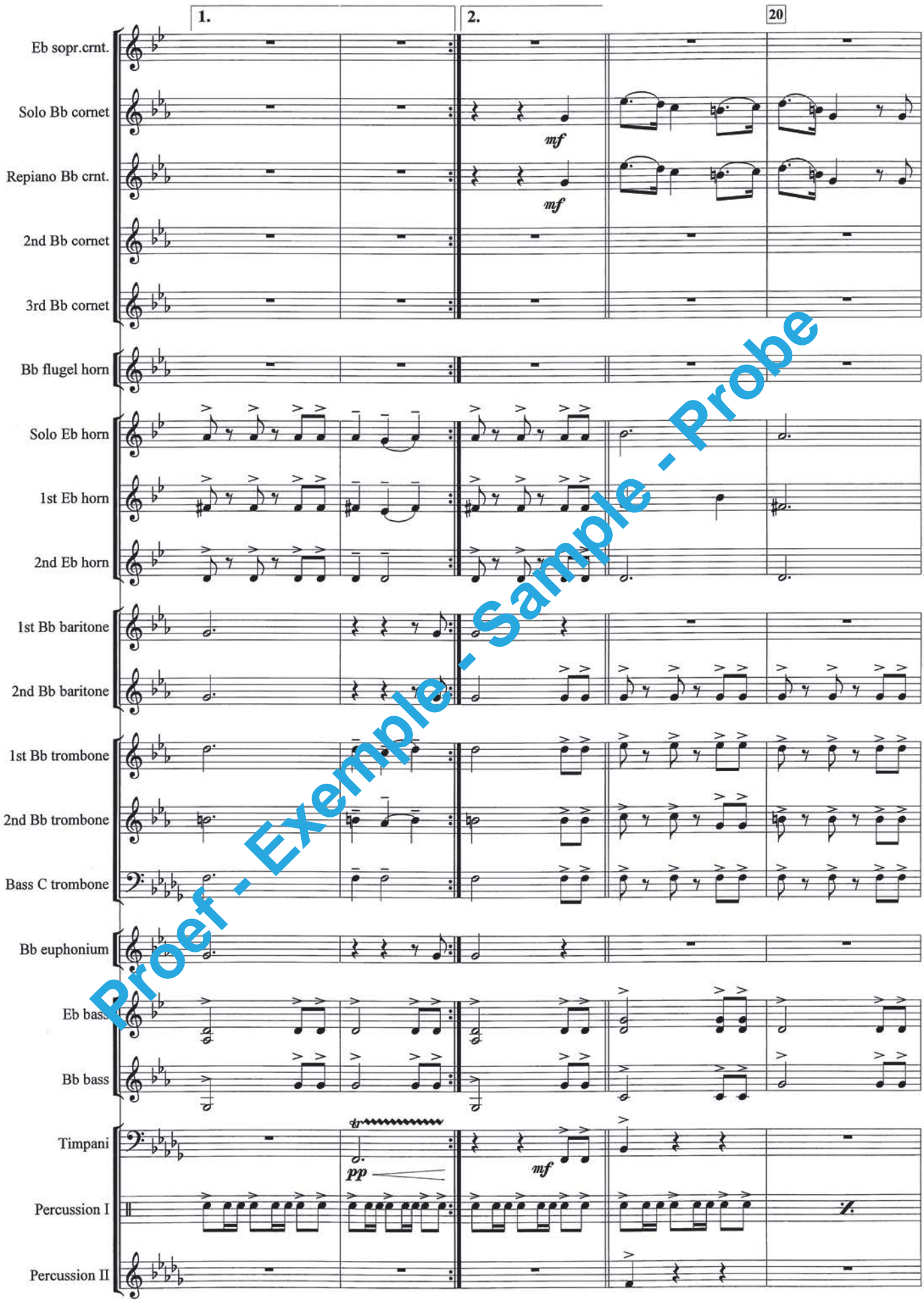

Proef - Exemple - Sample - Probe

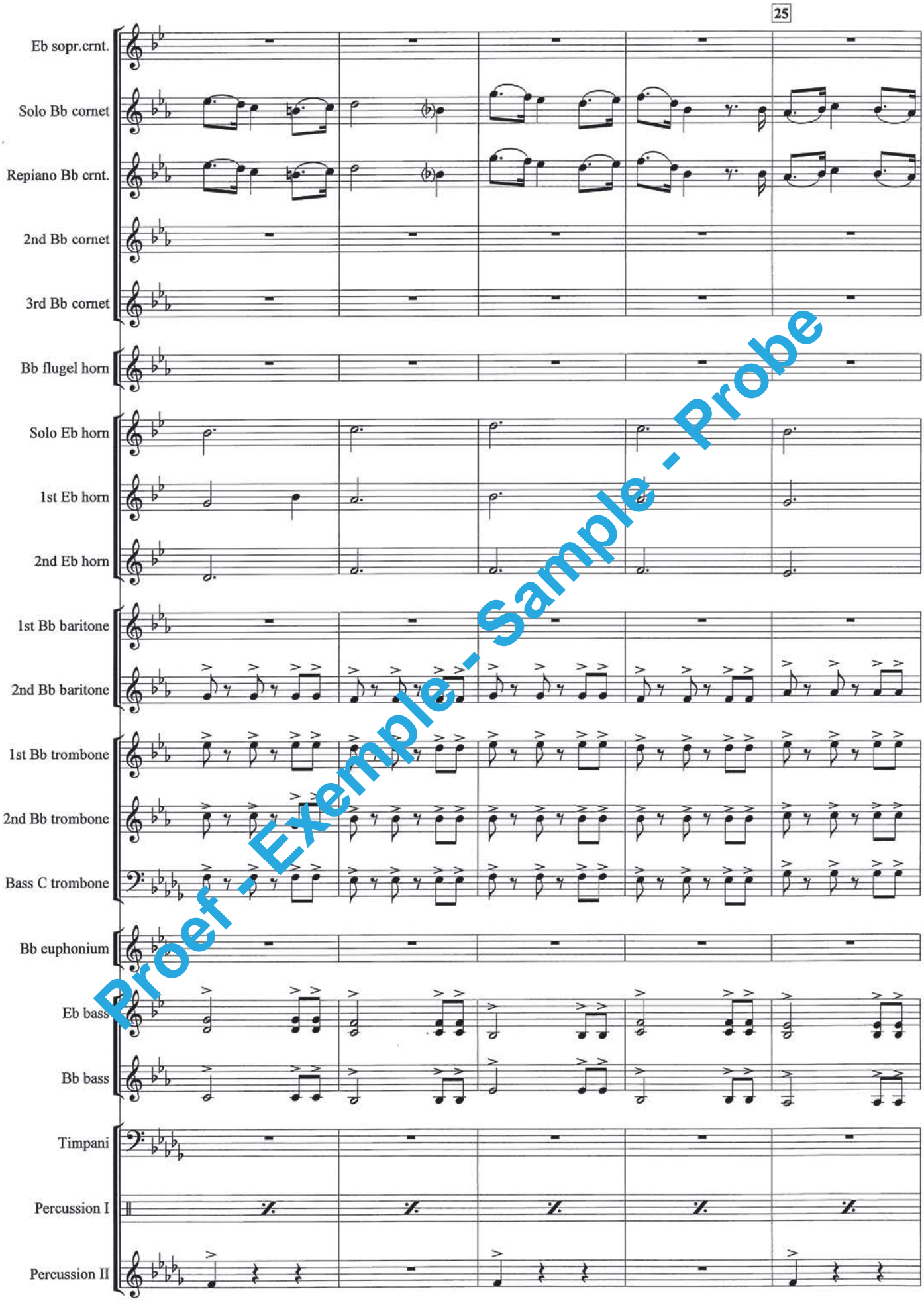

Proef - Exemple - Sample - Probe

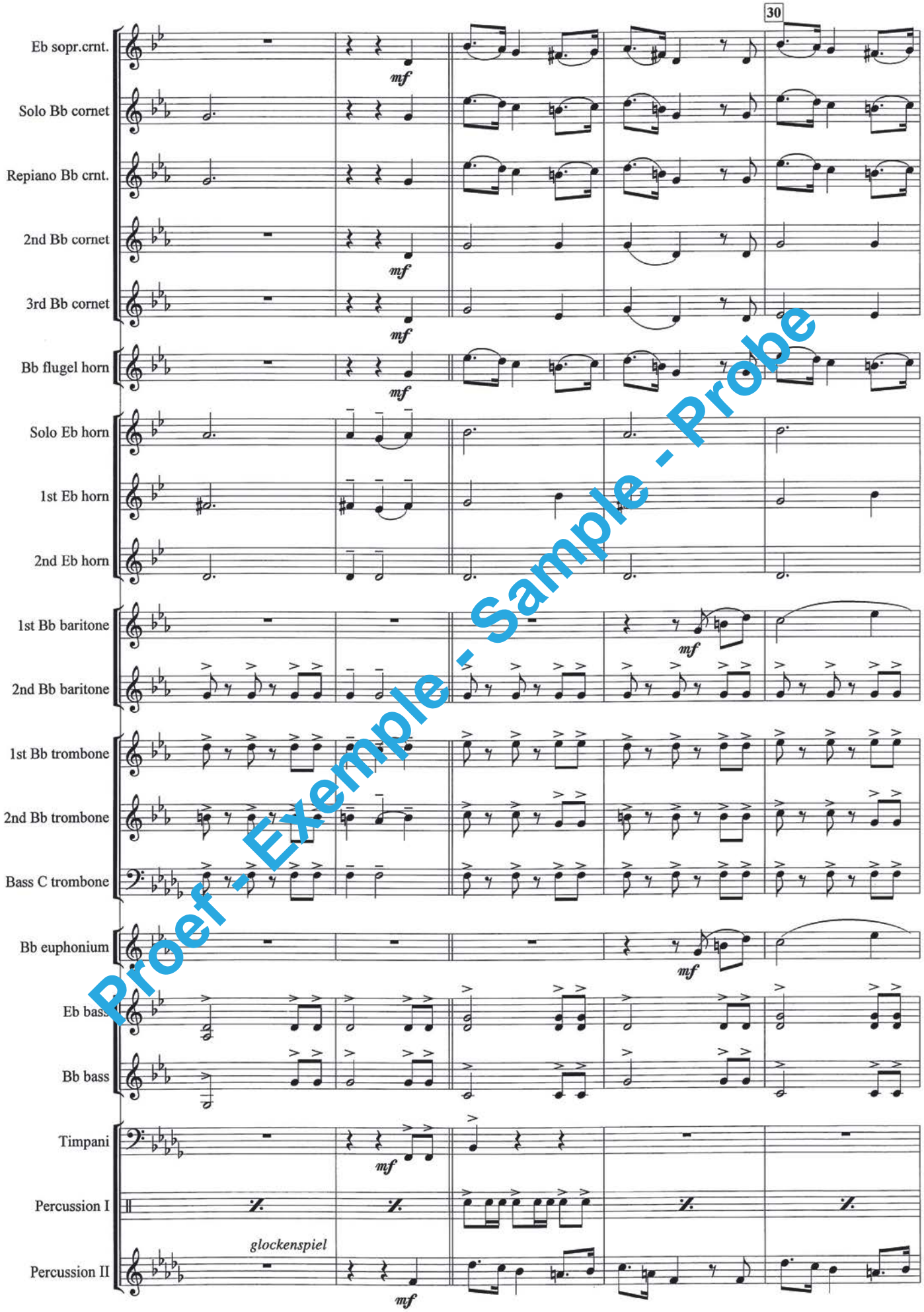

Proef - Exemple - Sample - Probe

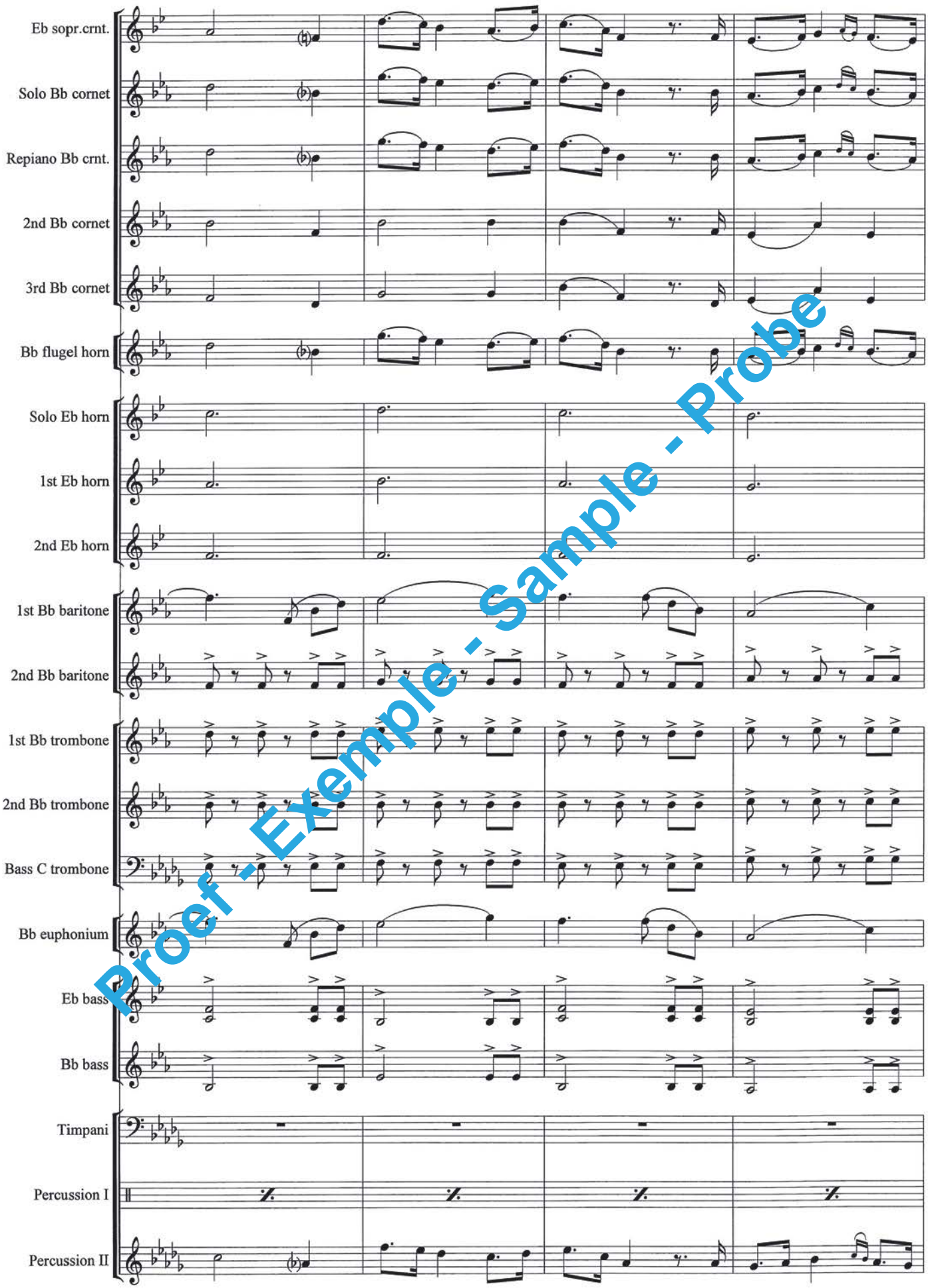

Proef - Exemple - Sample - Probe

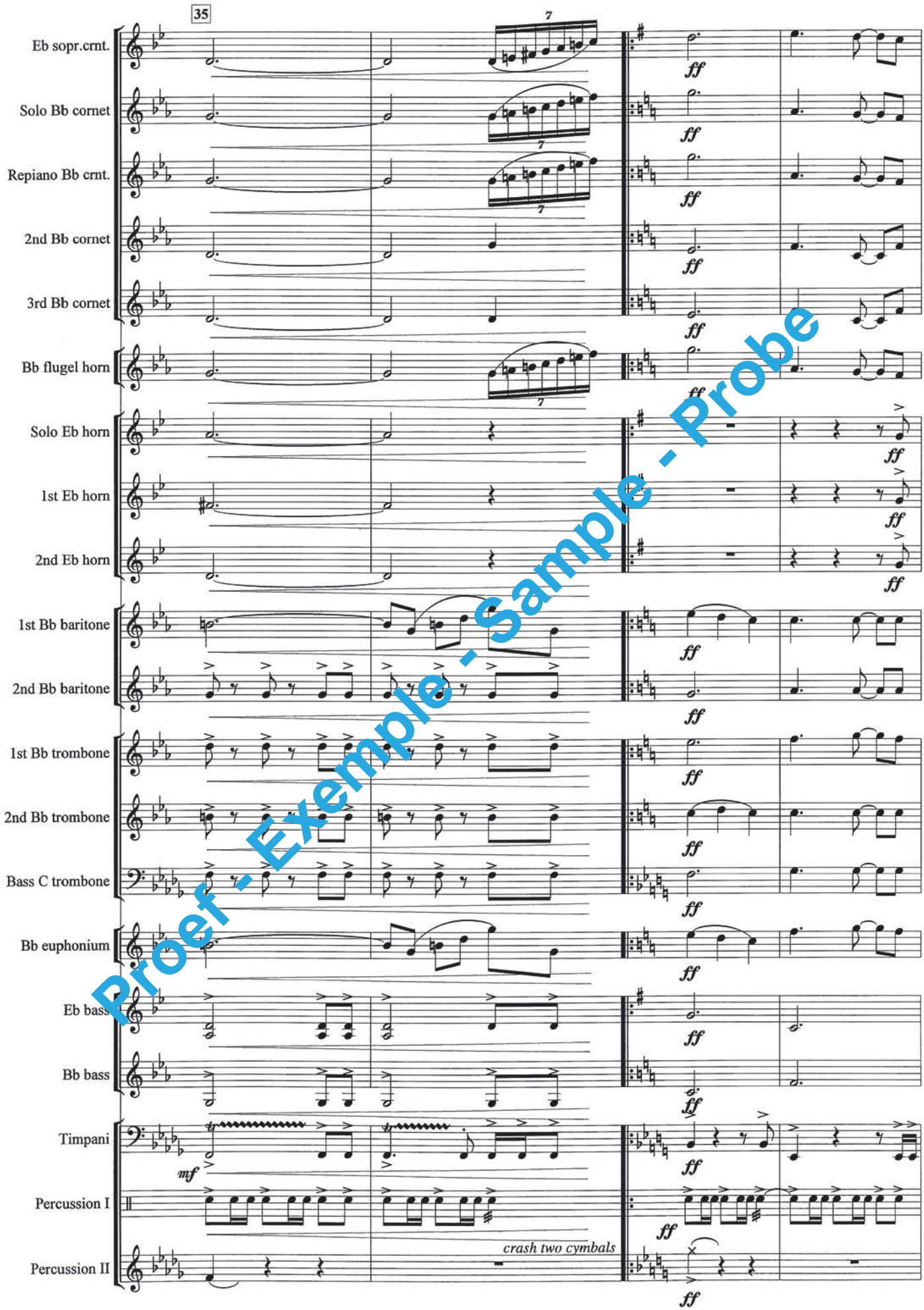

Proef - Exemple - Sample - Probe

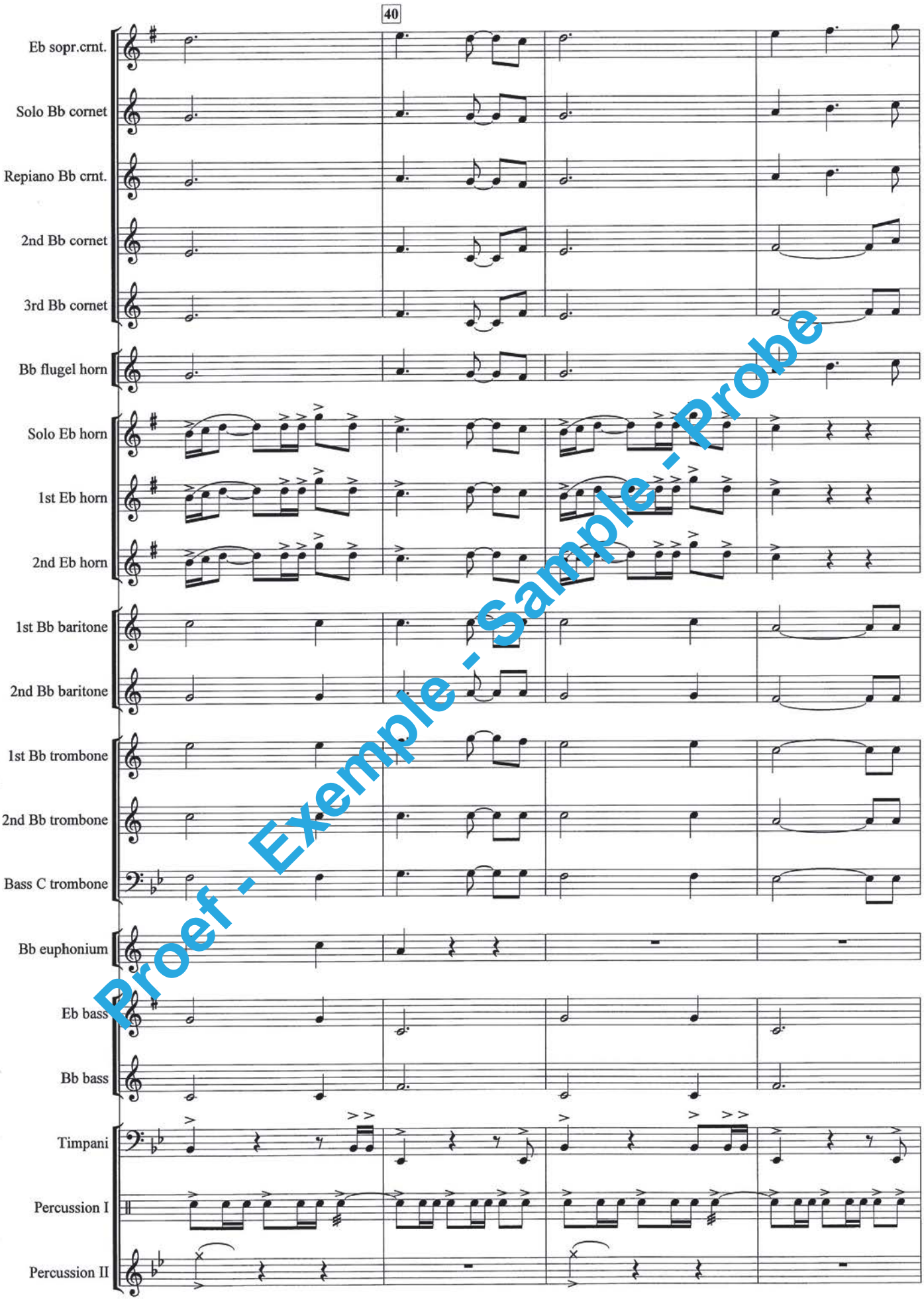

Proef - Exemple - Sample - Probe

Instrumentation

1 - Full score
1 - Eb soprano cornet
4 - Solo Bb cornet
1 - Repiano Bb cornet
2 - 2nd Bb cornet
2 - 3rd Bb cornet
1 - Bb flugel horn
1 - Solo Eb horn
1 - 1st Eb horn
1 - 2nd Eb horn
1 - 1st Bb baritone
1 - 2nd Bb baritone
1 - 1st Bb trombone
1 - 2nd Bb trombone
1 - Bass C trombone
2 - Bb euphonium
2 - Eb bass
2 - Bb bass
1 - Timpani
1 - Percussion I
2 - Percussion II

Proef - Exemple - Sample - Probe

Full recording available on C.D. : **"Screen Blockbusters"**
Bernaerts Records : *ref. BR 95.003*