Bernaerts Music
Music Publishers
Muziekuitgave - Editions de musique - Musikverlag

Music & lyrics by Roger Taylor

RADIO GA GA

~ Performed by Queen ~

Arranged by Jan van Kraeydonck

Brass Band

Music & lyrics by Roger Taylor

RADIO GA GA

~ Performed by Queen ~

Arranged by Jan van Kraeydonck

Proef - Exemple - Sample - Probe

Bernaerts Music

Camille Huysmansstraat 63-67, B-2830 Willebroek-Belgium, E.C.
Tel. (03) 860 97 70 - Fax. (03) 886 09 55

Performed by "Queen"

RADIO GA GA

Roger Taylor,
arranged by Jan van Kraeydonck

Score Brass Band

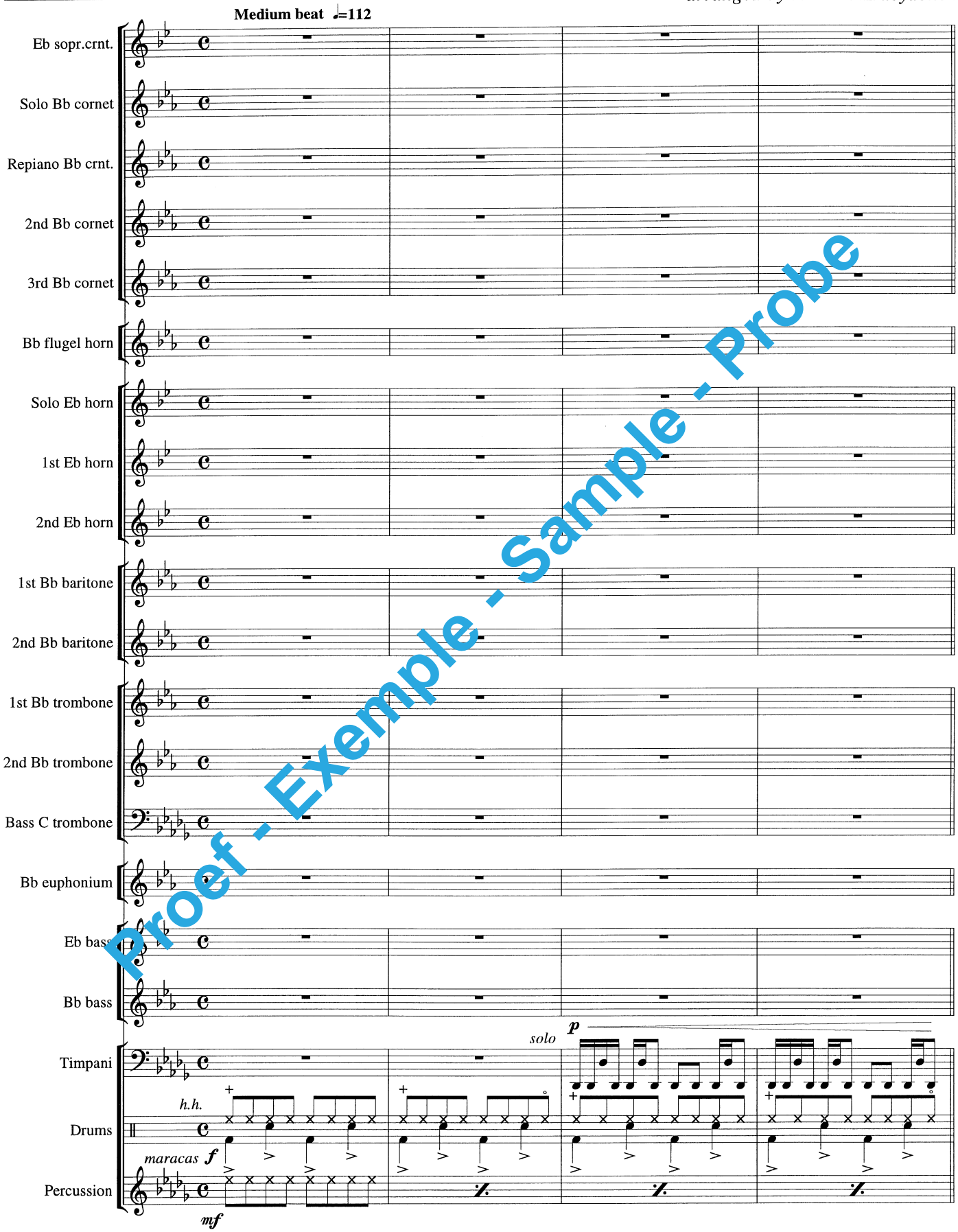

Proef - Exemple - Sample - Probe

Copyright © 1983 Queen Music Ltd./EMI Music Publishing Ltd., London WC2H OEA.
Used by kind permission of Studio Music Company, London.
Worldwide licensed edition 1996 : Bernaerts Music bvba, Music Publishers, Willebroek-Belgium.

96.0107

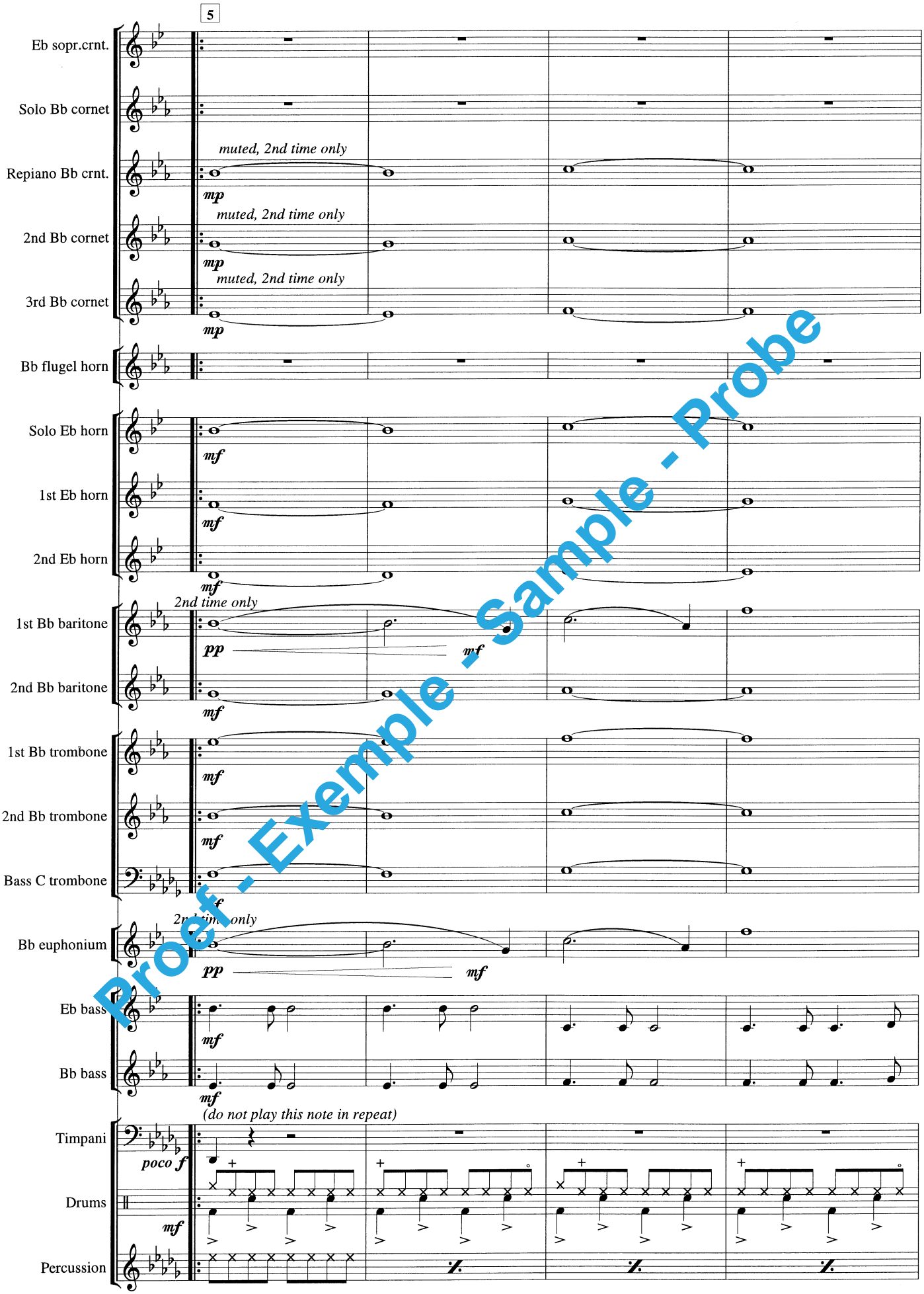

Proef - Exemple - Sample - Probe

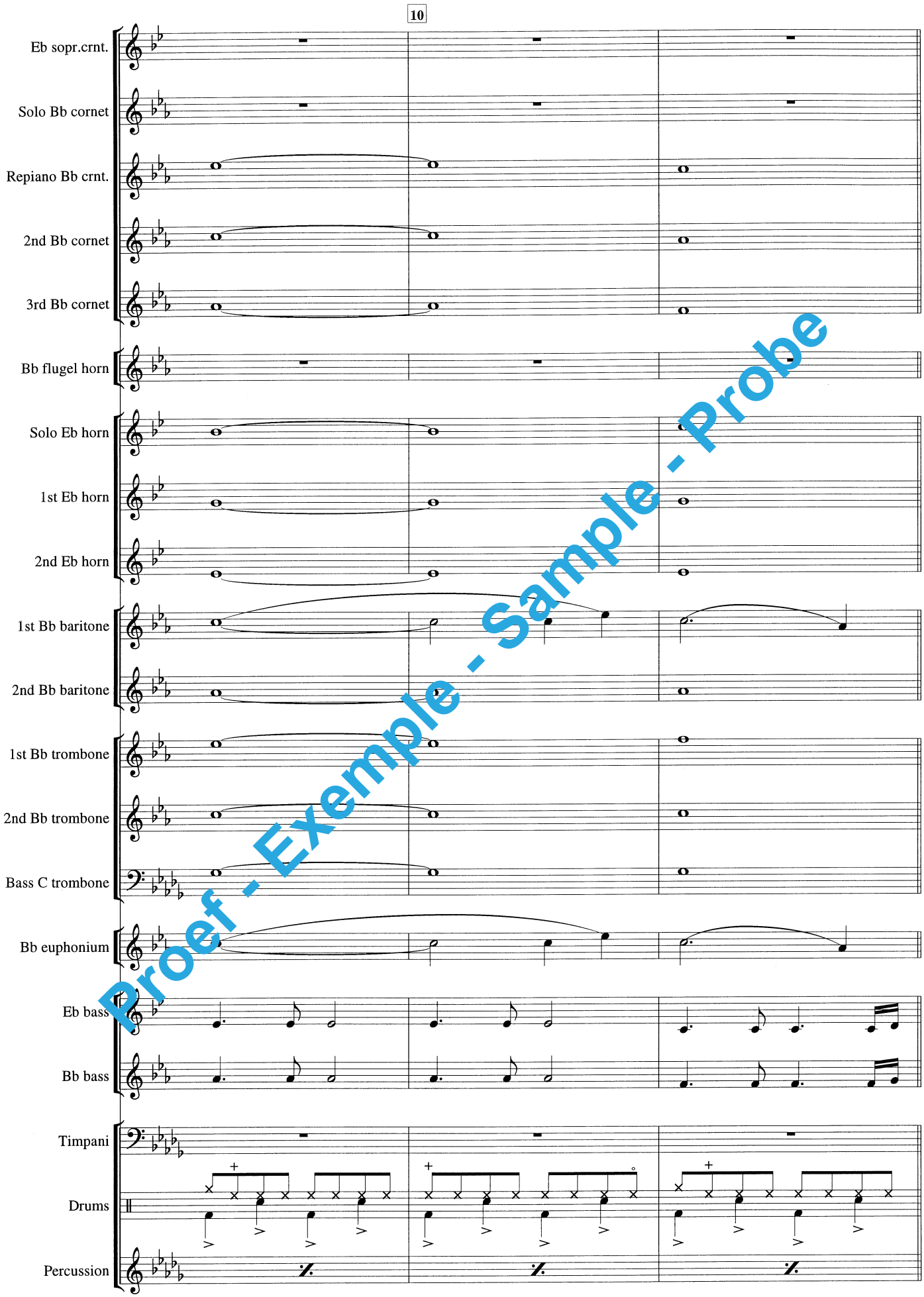

Proef - Exemple - Sample - Probe

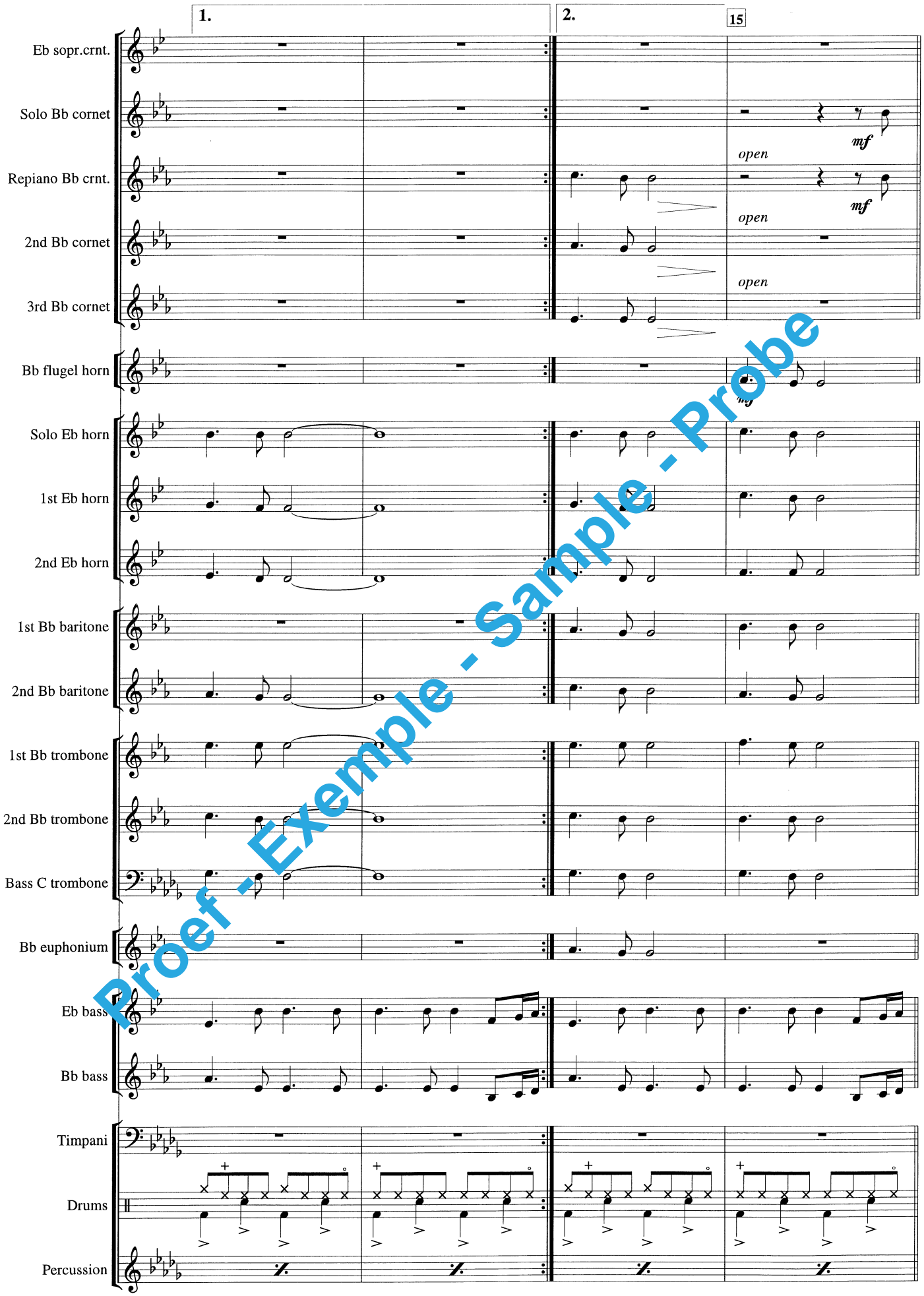

Proef - Exemple - Sample - Probe

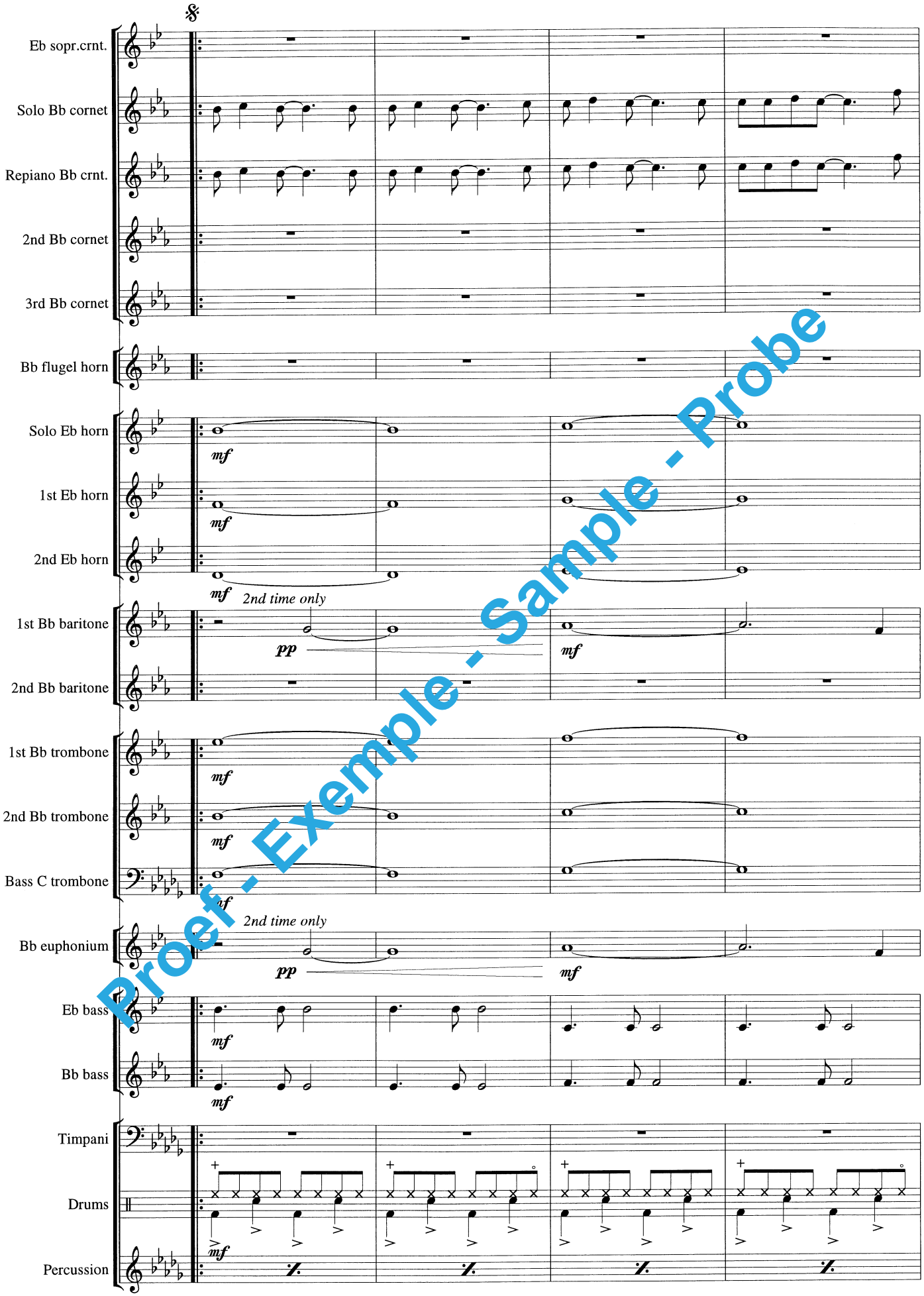

Proef - Exemple - Sample - Probe

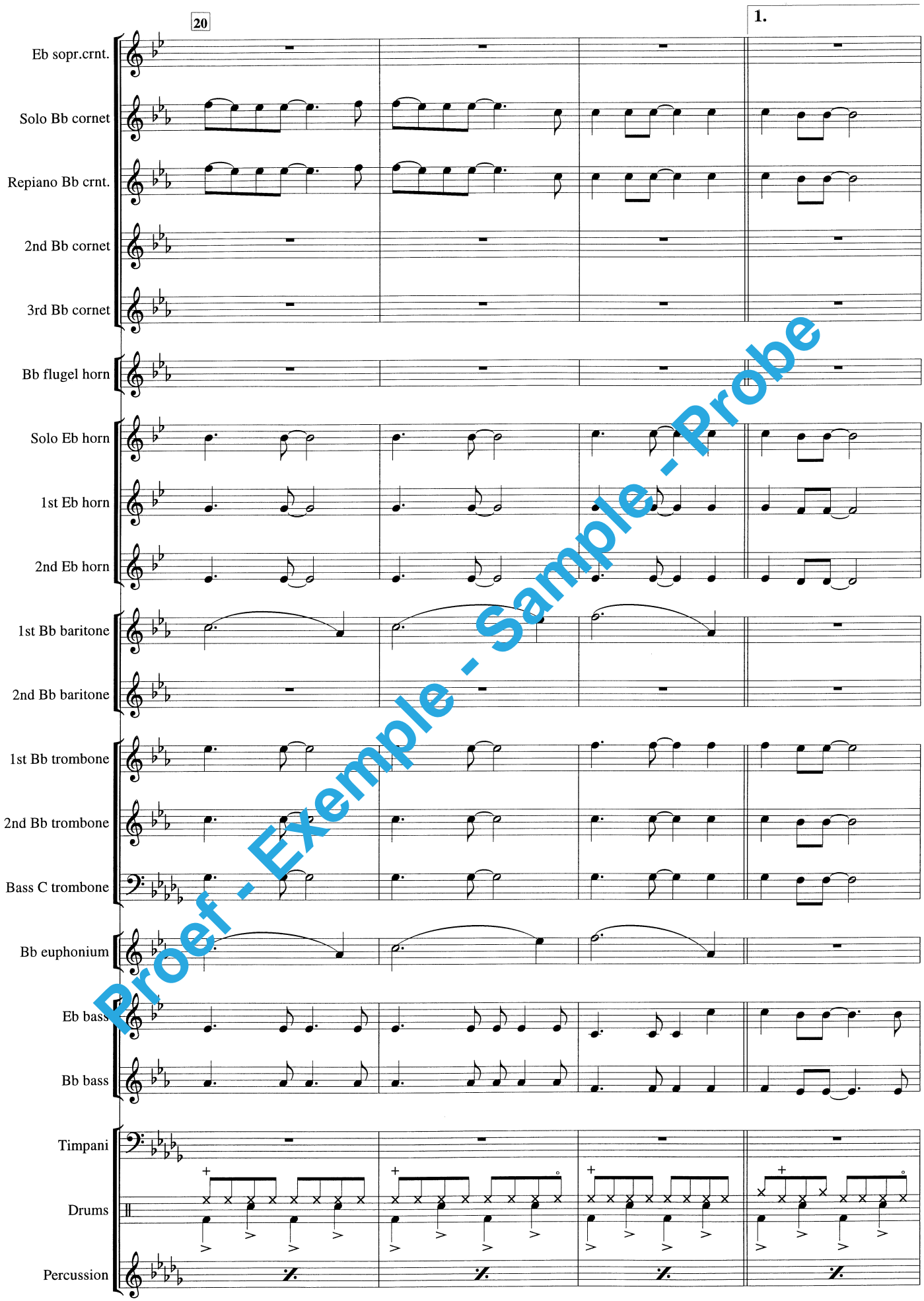

Proef - Exemple - Sample - Probe

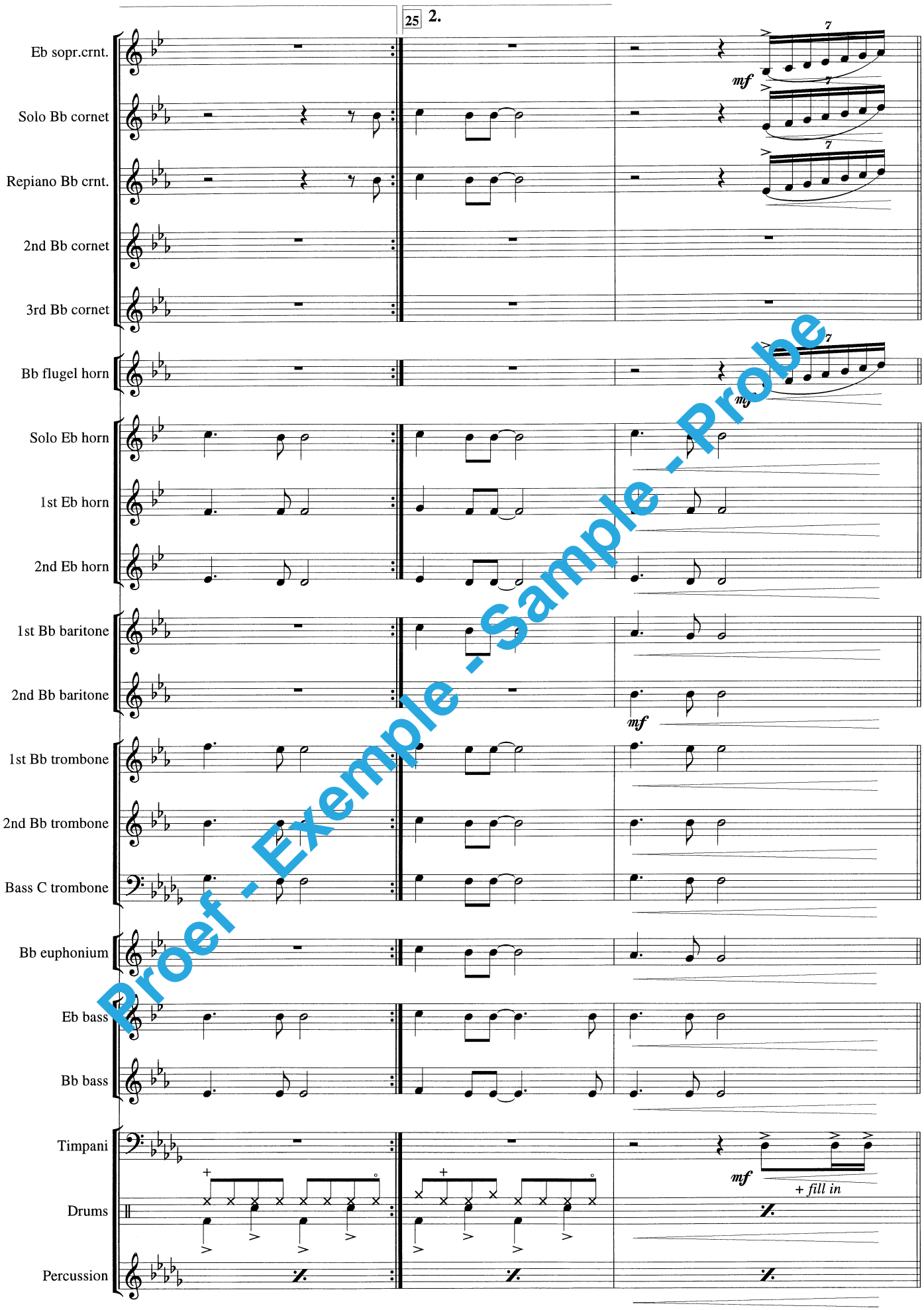

Proef - Exemple - Sample - Probe

Proef - Exemple - Sample - Probe

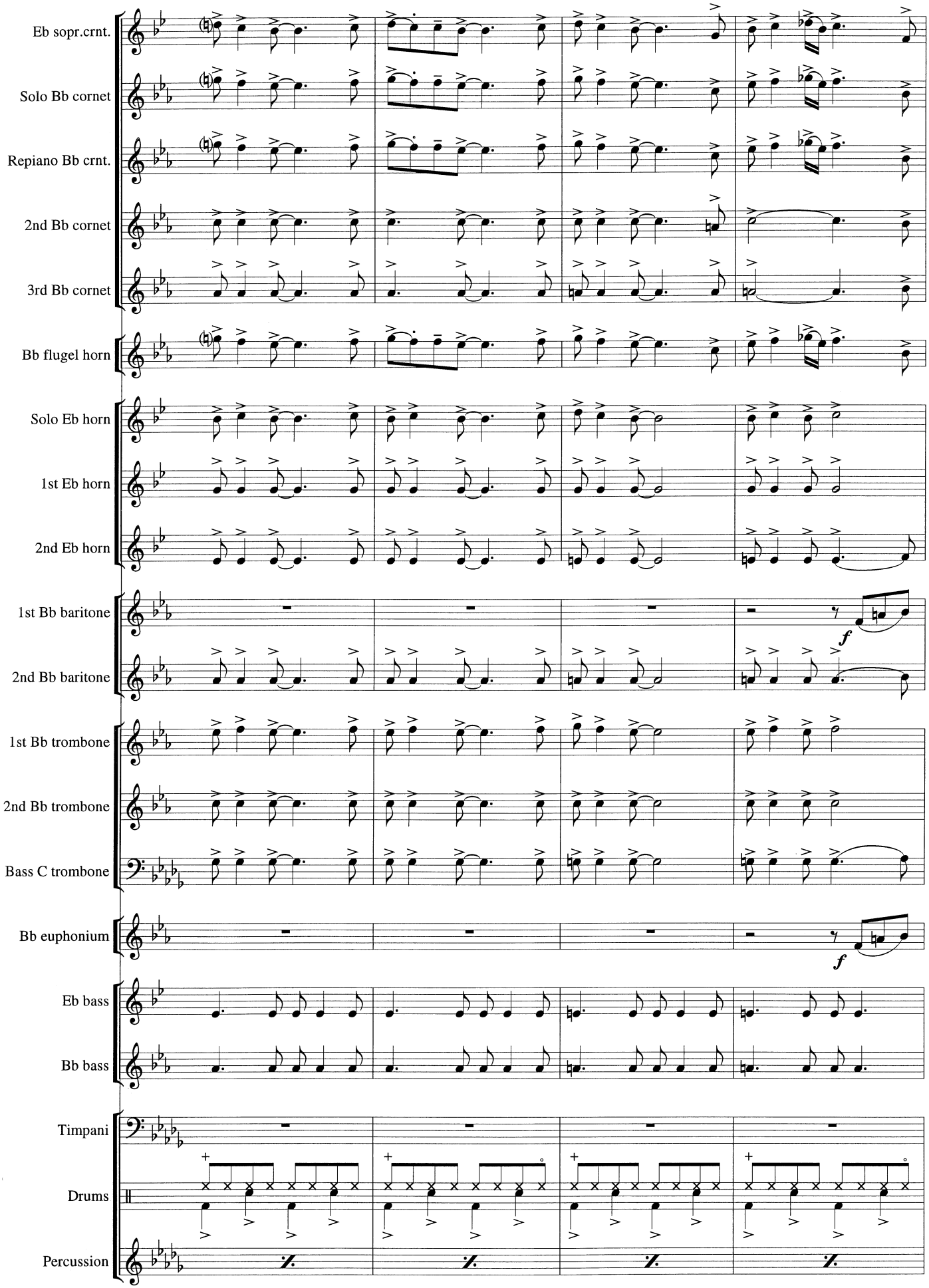
Eb sopr.crnt.
Solo Bb cornet
Repiano Bb crnt.
2nd Bb cornet
3rd Bb cornet
Bb flugel horn
Solo Eb horn
1st Eb horn
2nd Eb horn
1st Bb baritone
2nd Bb baritone
1st Bb trombone
2nd Bb trombone
Bass C trombone
Bb euphonium
Eb bass
Bb bass
Timpani
Drums
Percussion
f
f

Instrumentation

1 - Full score
1 - Eb soprano cornet
4 - Solo Bb cornet
1 - Repiano Bb cornet
2 - 2nd Bb cornet
2 - 3rd Bb cornet
1 - Bb flugel horn
1 - Solo Eb horn
1 - 1st Eb horn
1 - 2nd Eb horn
1 - 1st Bb baritone
1 - 2nd Bb baritone
1 - 1st Bb trombone
1 - 2nd Bb trombone
1 - Bass C trombone
2 - Bb euphonium
2 - Eb bass
2 - Bb bass
1 - Timpani
1 - Drums
2 - Percussion

Full recording available on C.D. : **"Queen Favourites"**
Bernaerts Records : *ref. BR 96.005*