Bernaerts Music
Music Publishers
Muziekuitgave - Éditions de musique - Musikverlag

Music & lyrics by Bryan Adams & Jim Vallance

SUMMER OF '69

~ Performed by Bryan Adams ~

Arranged by Frank Bernaerts

Brass Band

Music & lyrics by Bryan Adams & Jim Vallance

SUMMER OF '69

~ Performed by Bryan Adams ~

Arranged by Frank Bernaerts

Proef - Exemple - Sample - Probe

Bernaerts Music

Camille Huysmansstraat 63-67, B-2830 Willebroek-Belgium, E.C.
Tel. (03) 860 97 70 - Fax. (03) 886 09 55

Music & lyrics by Bryan Adams & Jim Vallance

SUMMER OF '69

~ Performed by Bryan Adams ~

Score Brass Band

Arranged by Frank Bernaerts

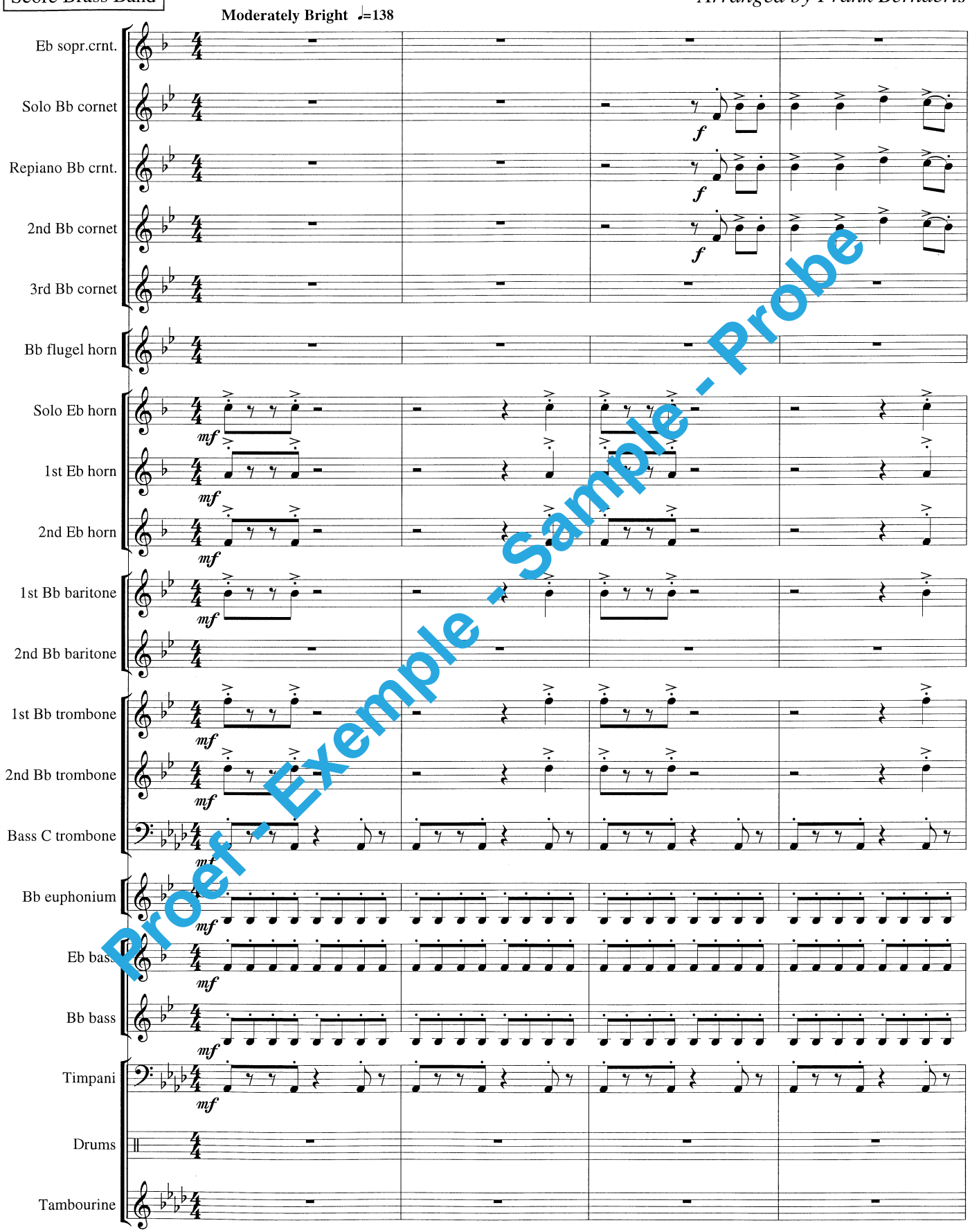

Proef - Exemple - Sample - Probe

Copyright © 1984 Irving Music Inc., Adams Communications Inc., Almo Music Corp. & Testatyme Music, USA.
Rondor Music (London) Ltd., SW6 4TW. Reproduced by permission of IMP Ltd.
Authorised edition 1999 : Bernaerts Music bvba, Music Publishers, Willebroek-Belgium, E.C.

Proef - Exemple - Sample - Probe

Proef - Exemple - Sample - Probe

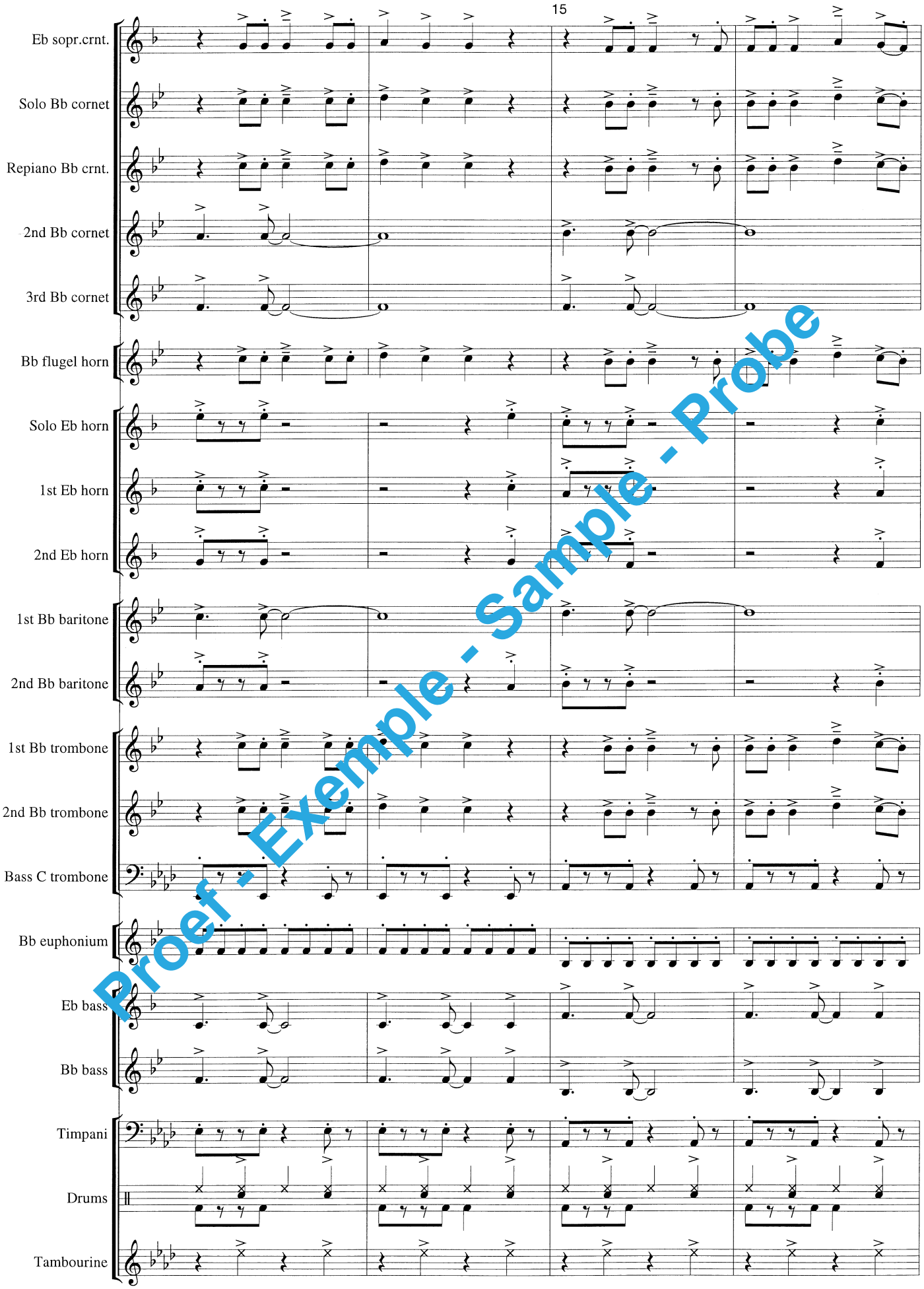

Proef - Exemple - Sample - Probe

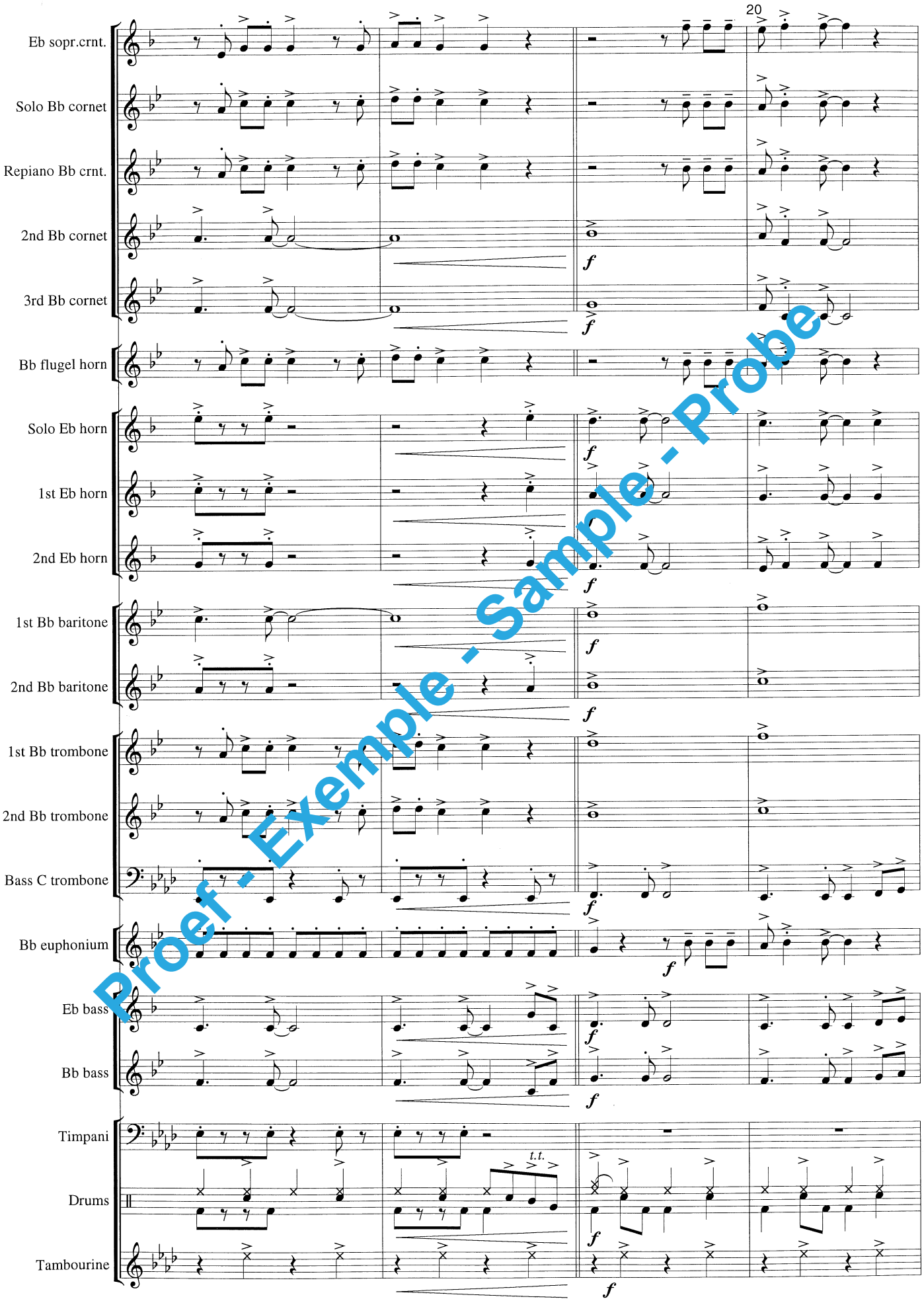

Proef - Exemple - Sample - Probe

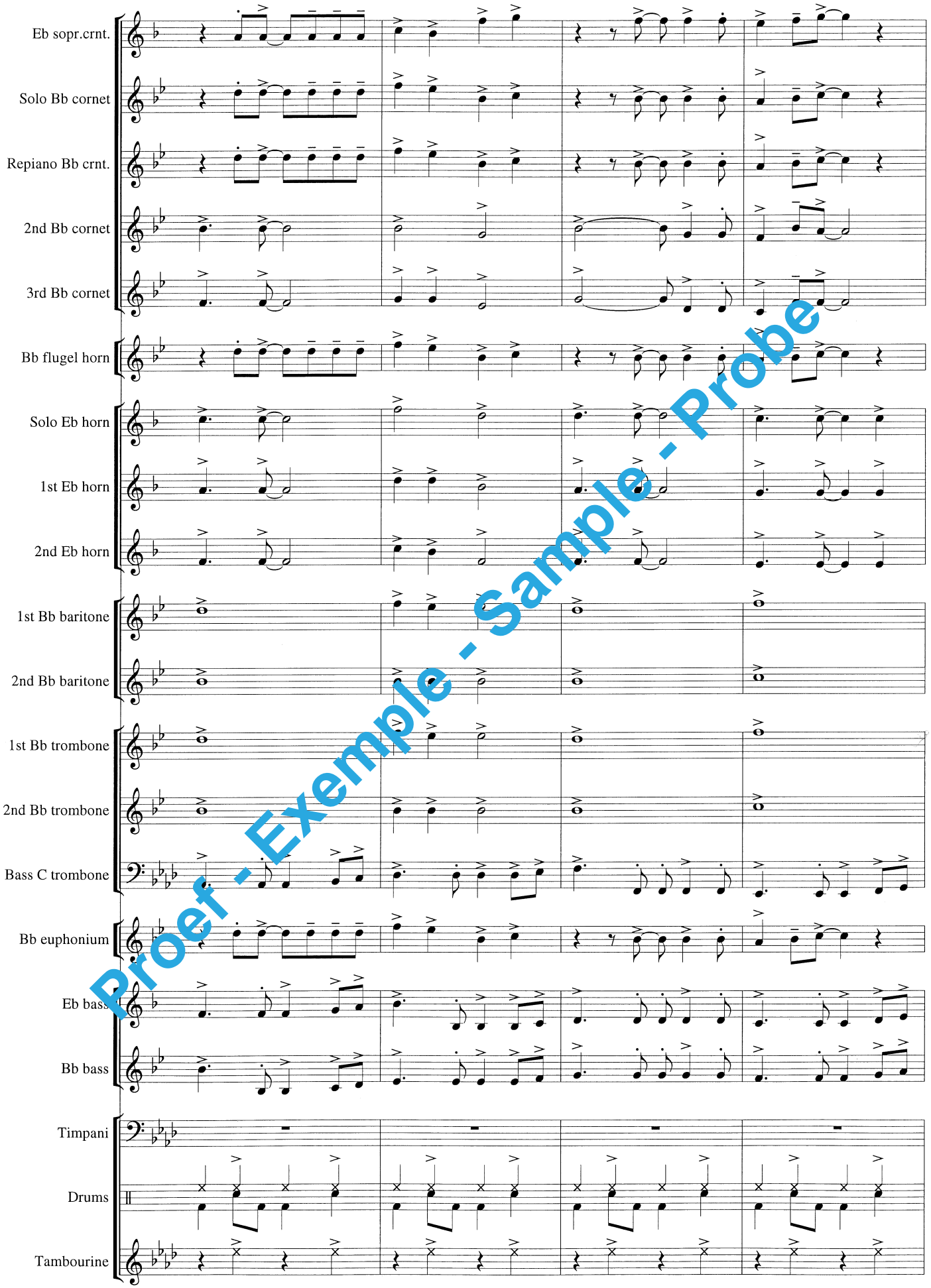

Proef - Exemple - Sample - Probe

Proef - Exemple - Sample - Probe

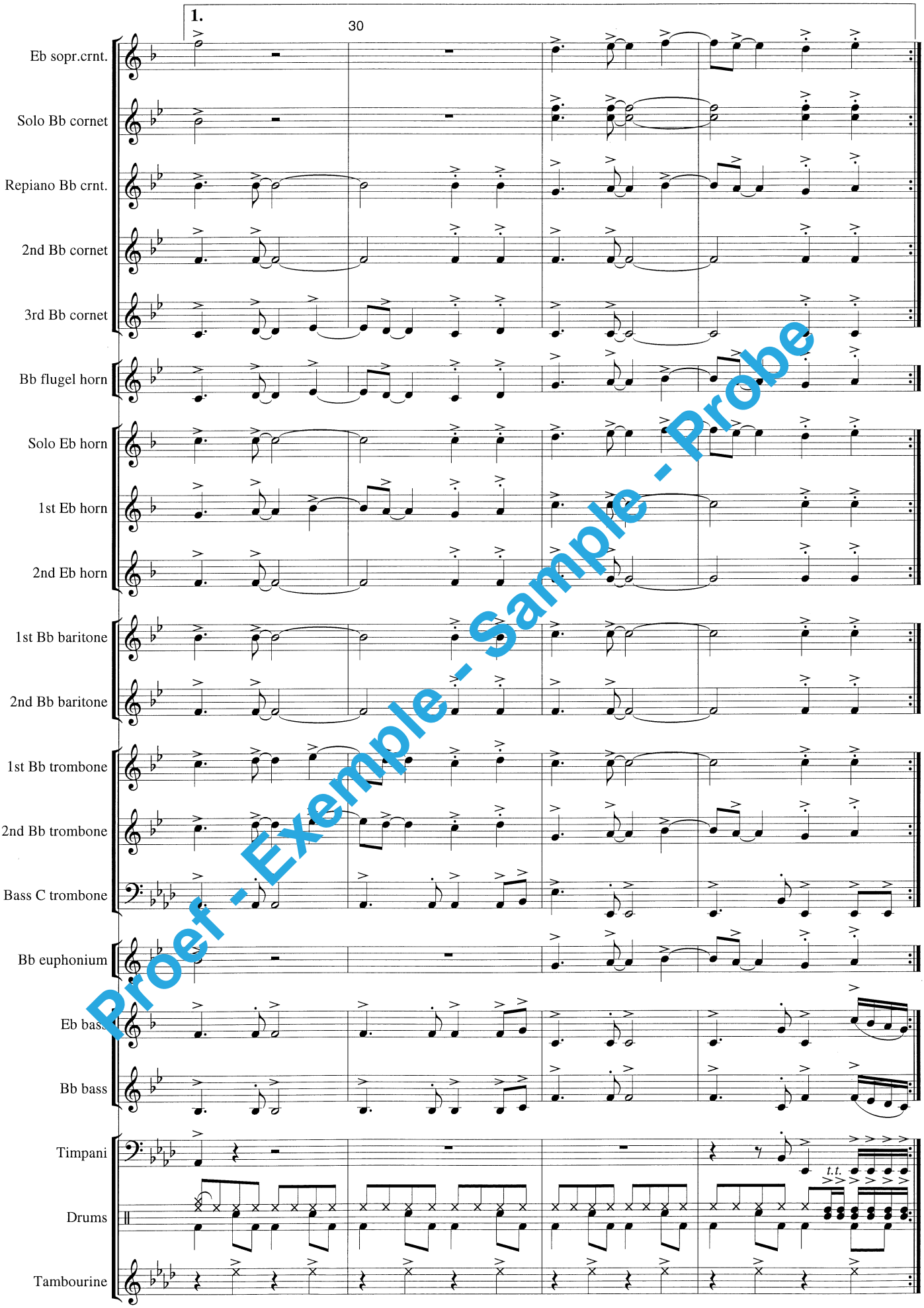

Proef - Exemple - Sample - Probe

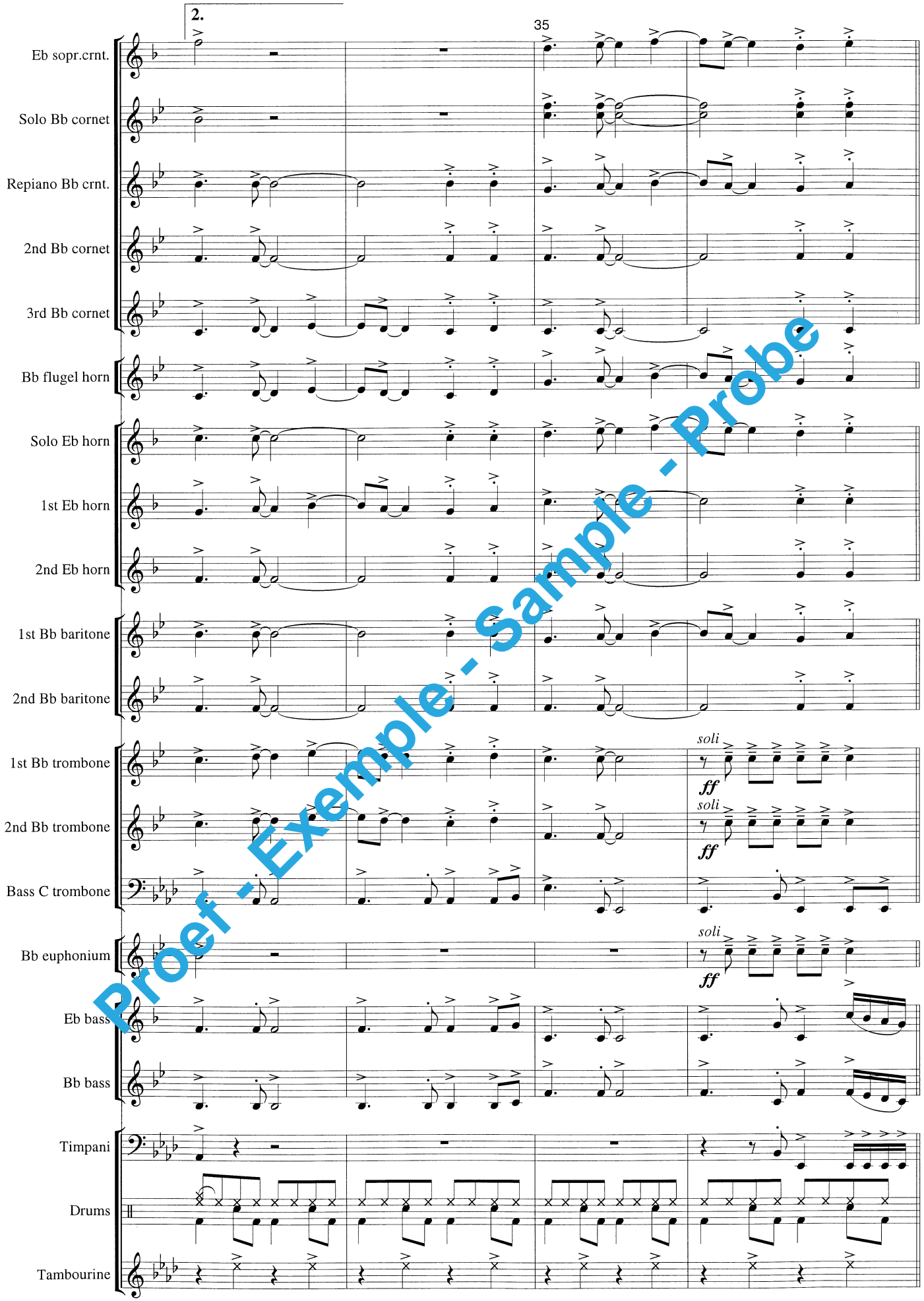

Proef - Exemple - Sample - Probe

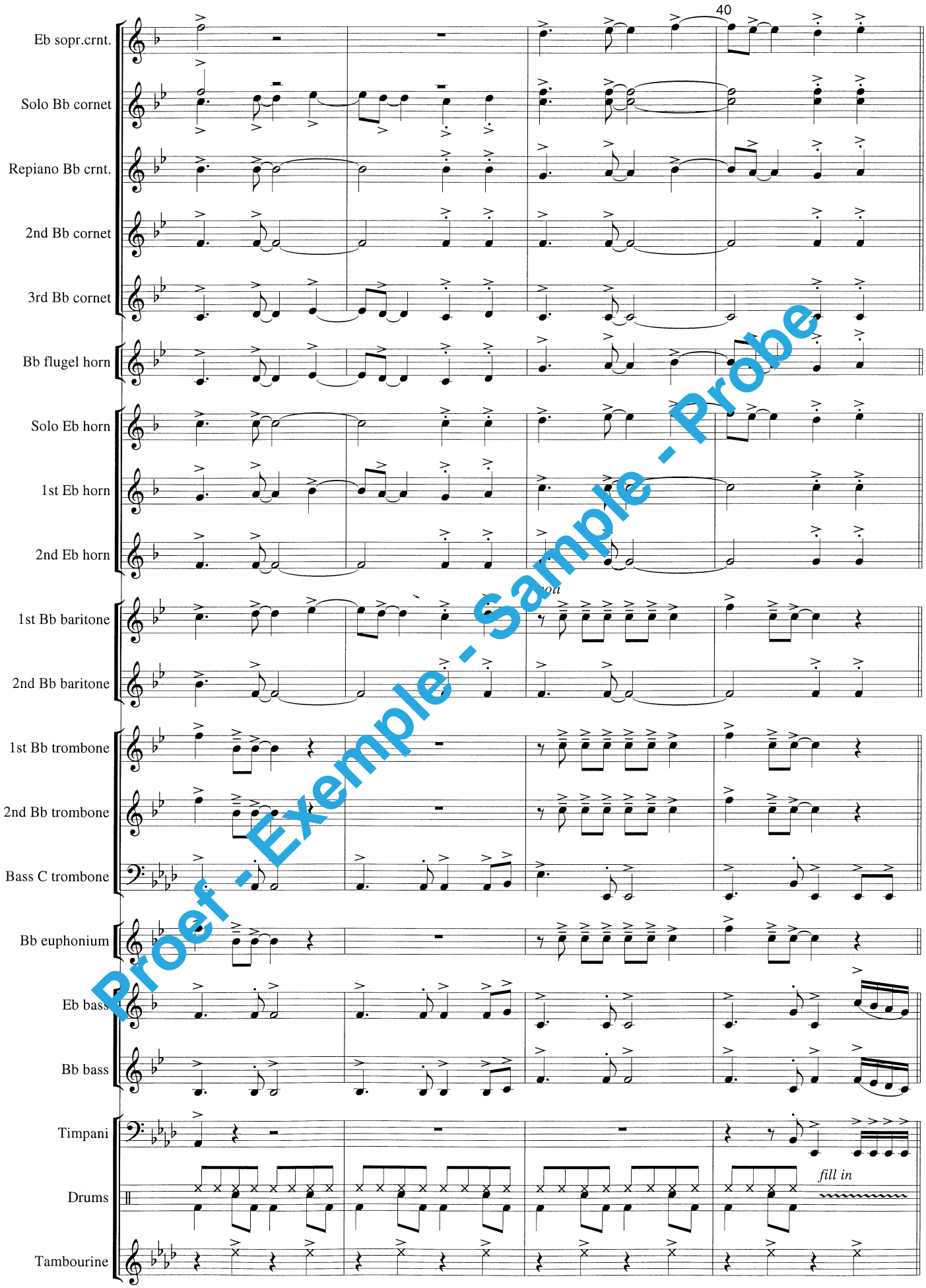

Proef - Exemple - Sample - Probe

Instrumentation

1 - Full score
1 - Eb soprano cornet
4 - Solo Bb cornet
1 - Repiano Bb cornet
2 - 2nd Bb cornet
2 - 3rd Bb cornet
1 - Bb flugel horn
1 - Solo Eb horn
1 - 1st Eb horn
1 - 2nd Eb horn
1 - 1st Bb baritone
1 - 2nd Bb baritone
1 - 1st Bb trombone
1 - 2nd Bb trombone
1 - Bass C trombone
2 - Bb euphonium
2 - Eb bass
2 - Bb bass
1 - Timpani
1 - Drums
1 - Tambourine

Proef - Exemple - Sample - Probe