Bernaerts Music
Music Publishers
Muziekuitgave - Editions de musique - Musikverlag

Words & Music by Brian Kierulf & Joshua Schwartz

MY ONLY WISH *(This Year)*

Performed by Britney Spears

Arranged by Steve Cortland

Brass Band

Music for Christmas

MY ONLY WISH *(This Year)*

Performed by Britney Spears

Words & Music by Brian Kierulf & Joshua Schwartz

Arranged by Steve Cortland

Proef - Exemple - Sample - Probe

Full recording available on:

CD Christmas Stars In Brass

BR 2018.079

Bernaerts Music BVBA – Music Publishers
Camille Huysmansstraat 63-67
2830 Willebroek – Belgium
Tel. 03 860 97 70
E-mail: office@bernaertsmusic.com
Website: www.bernaertsmusic.com

No part of this publication may be reproduced in any form of print without prior and written permission of the publisher

Performance Time: 3.22 min.

Words & Music by Brian Kierulf & Joshua Schwartz

MY ONLY WISH *(This Year)*

Performed by Britney Spears

Brass Band Score

Arranged by Steve Cortland

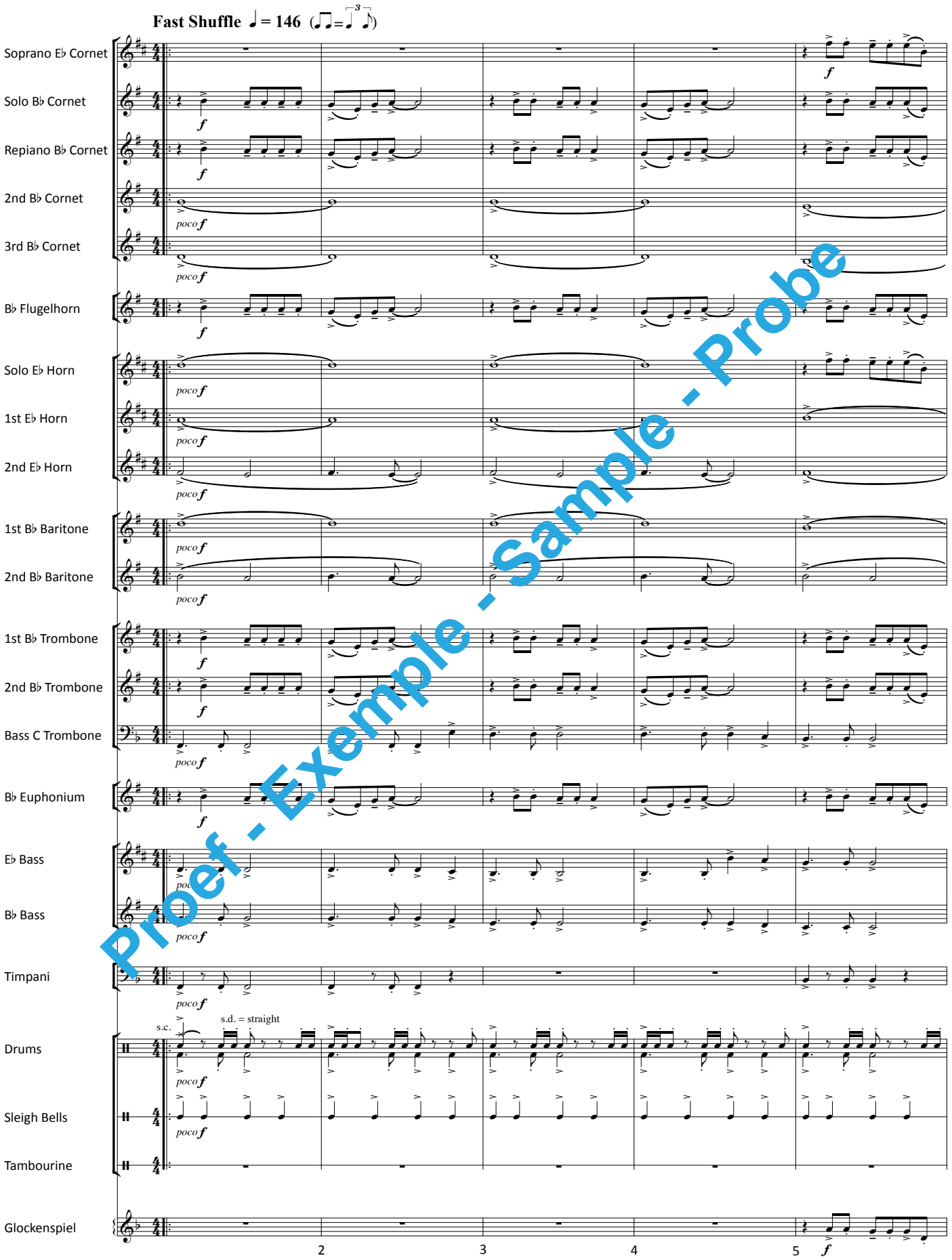

Proef - Exemple - Sample - Probe

© Copyright 2000 Zomba Enterprises, Inc., Kierulf Songs and Mugsy Boy Publishing.
Used by permission of Zomba Music Holdings B.V., Holland.
All Rights Reserved. International Copyright Secured.

2018.0881
Bernaerts Music BVBA
www.bernaertsmusic.com

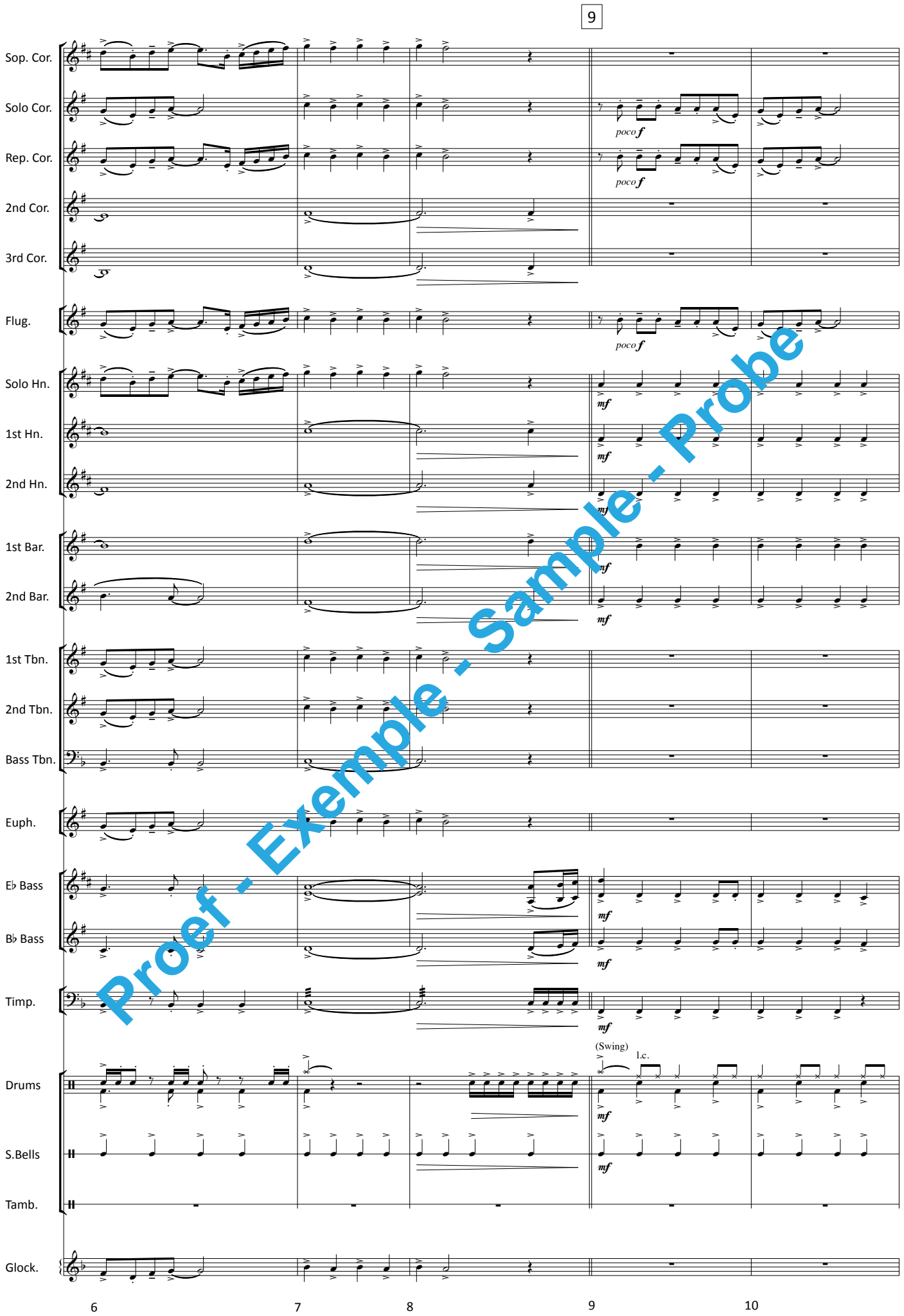

Proef - Exemple - Sample - Probe

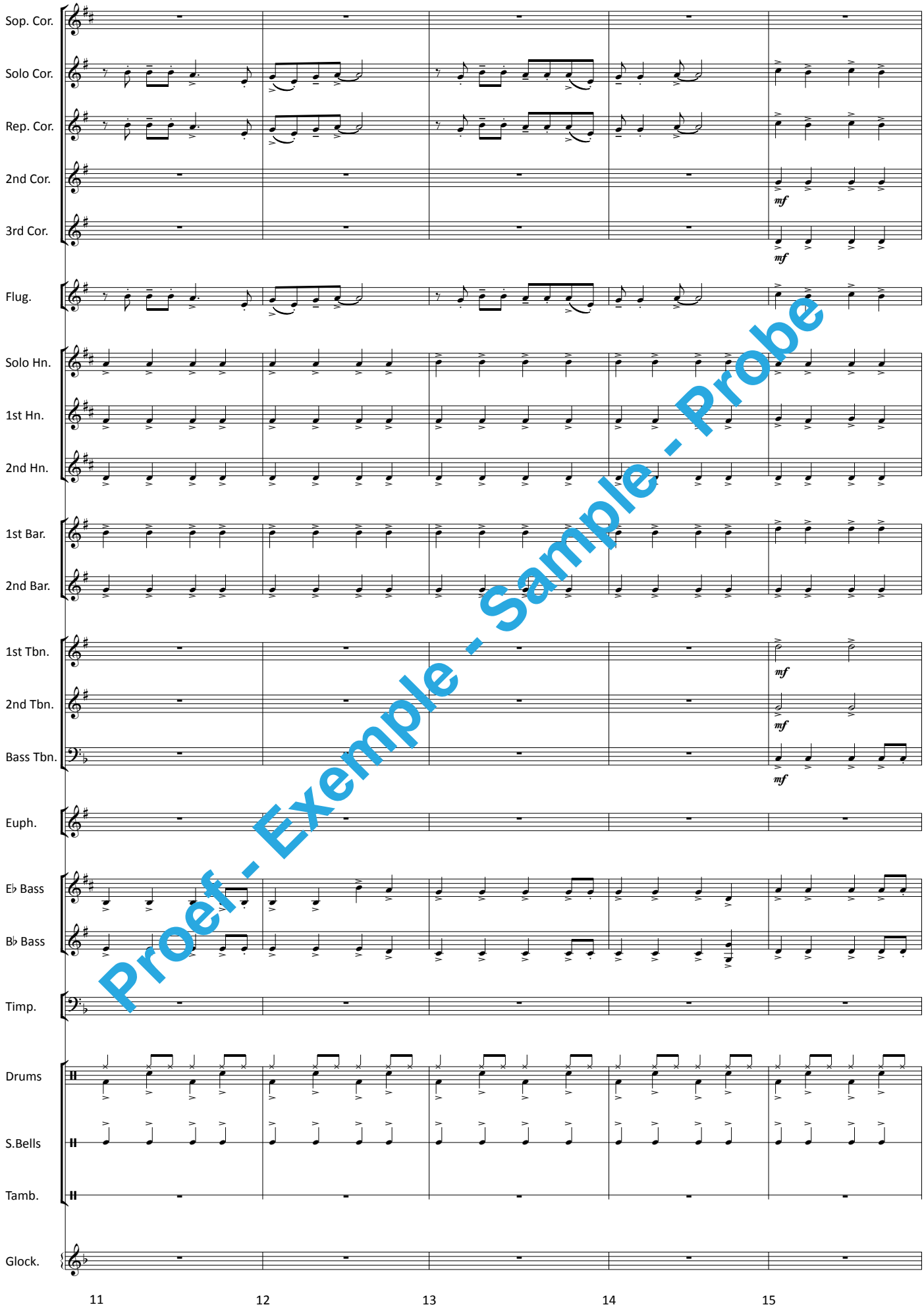

Proef - Exemple - Sample - Probe

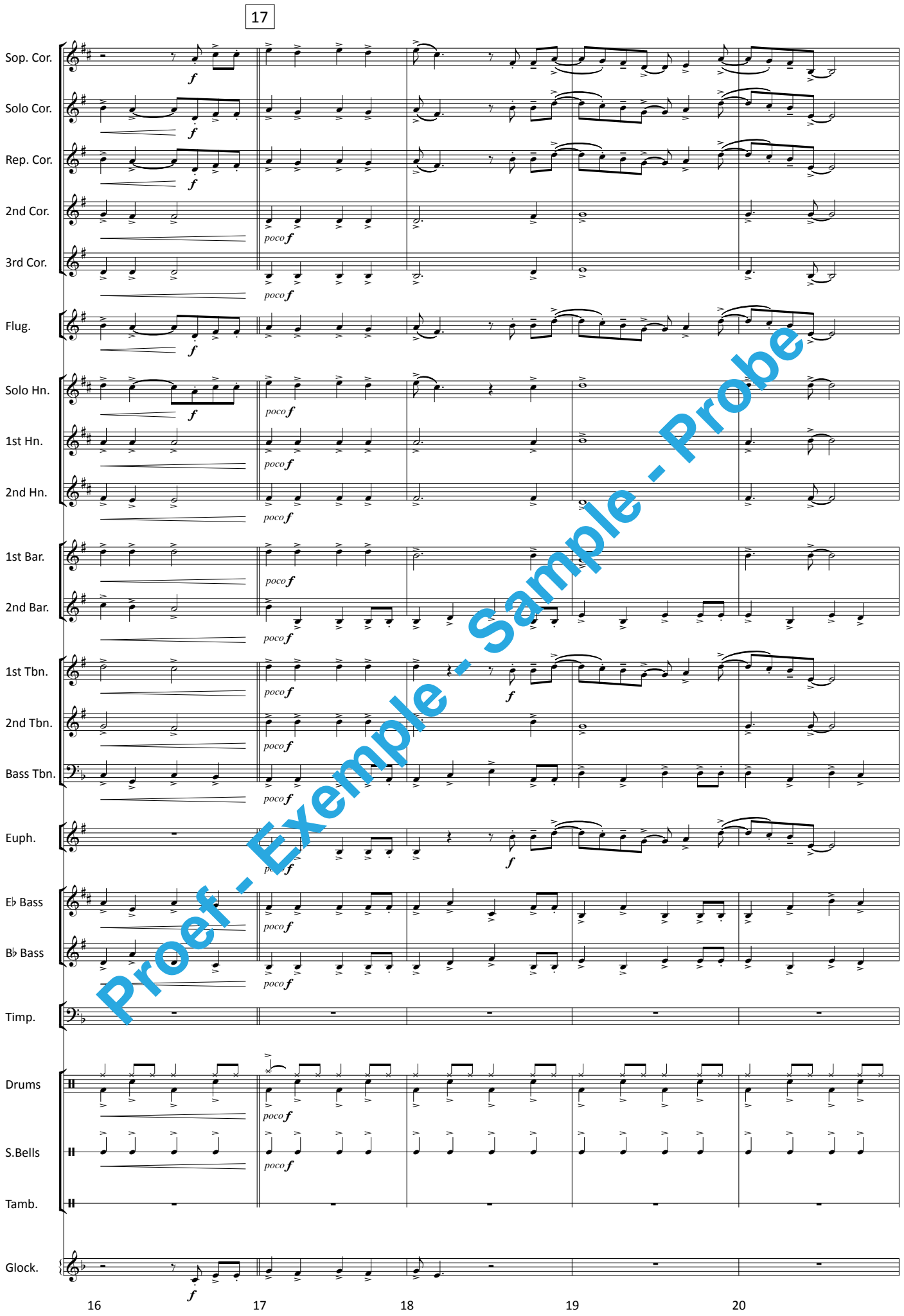

Proef - Exemple - Sample - Probe

Proef - Exemple - Sample - Probe

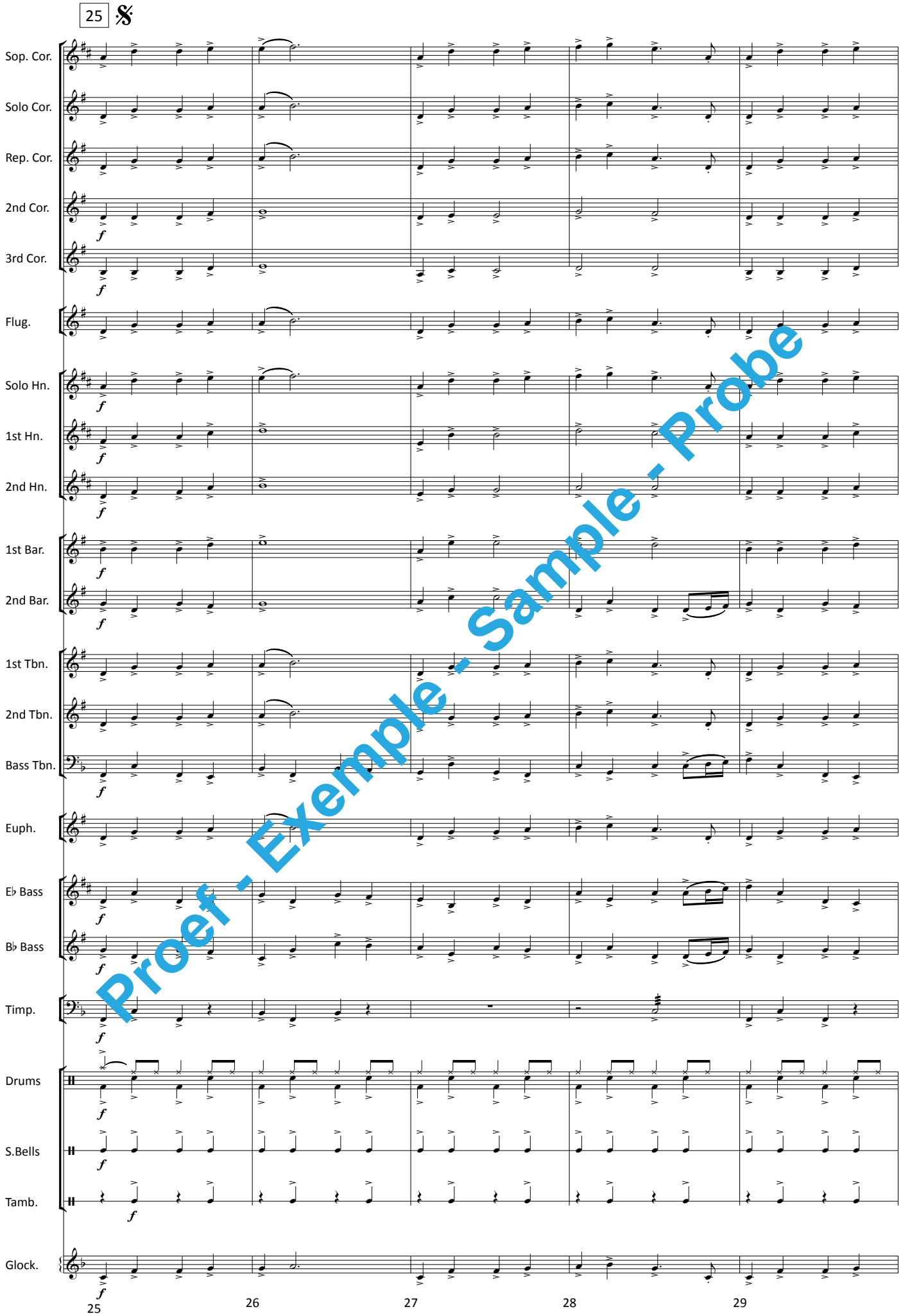

Proef - Exemple - Sample - Probe

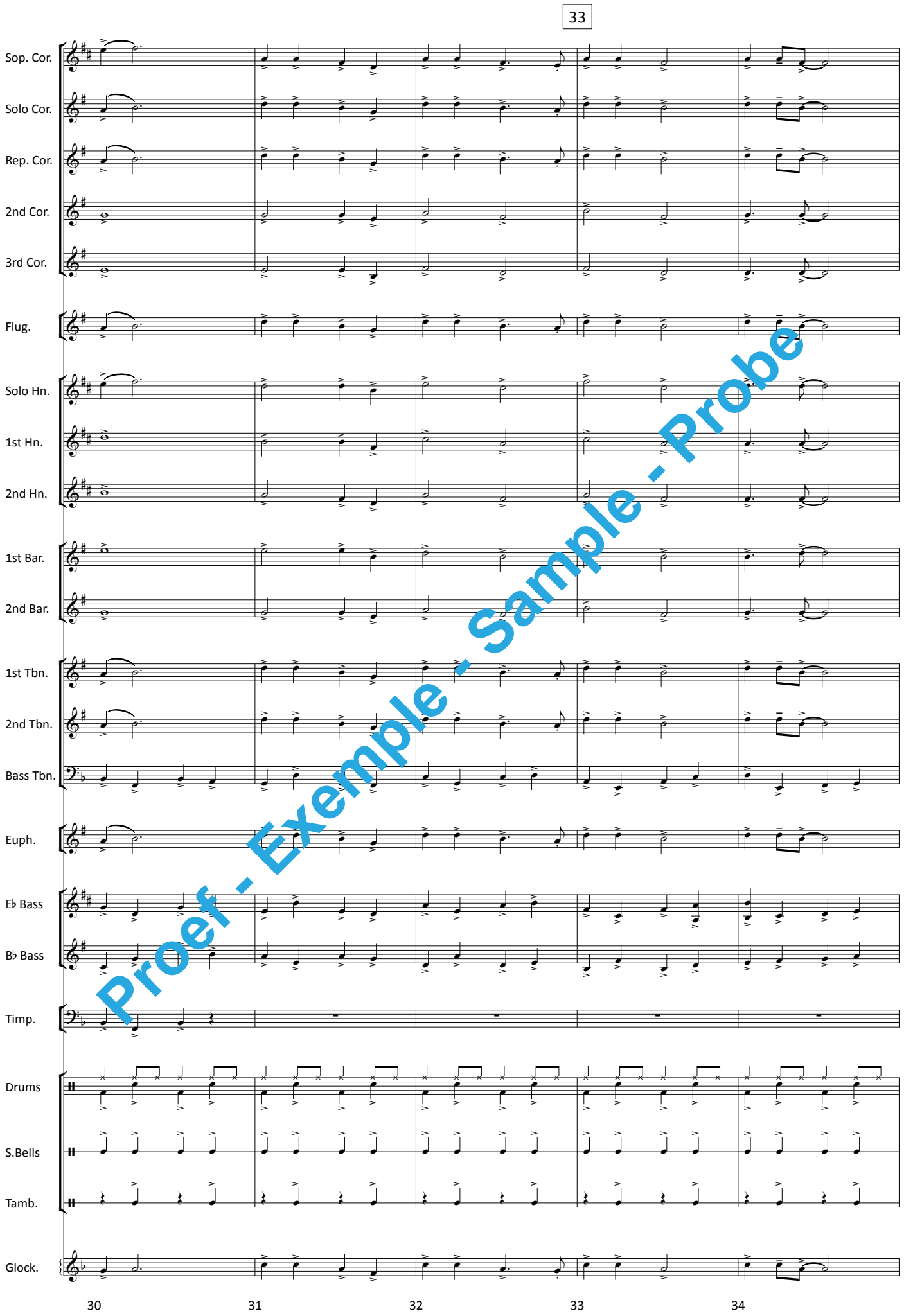

Proef - Exemple - Sample - Probe

MY ONLY WISH *(This Year)*

Arranged by Steve Cortland

Instrumentation

Brass Band

1	Full Score
1	E♭ Soprano Cornet
4	Solo B♭ Cornet
1	Repiano B♭ Cornet
2	2nd B♭ Cornet
2	3rd B♭ Cornet
1	B♭ Flugelhorn
1	Solo E♭ Horn
1	1st E♭ Horn
1	2nd E♭ Horn
1	1st B♭ Baritone
1	2nd B♭ Baritone
1	1st B♭ Trombone
1	2nd B♭ Trombone
1	Bass C Trombone
2	B♭ Euphonium
1	E♭ Bass
2	B♭ Bass
1	Timpani
1	Drums
1	Sleigh Bells
1	Tambourine
1	Glockenspiel

Proef - Exemple - Sample - Probe

www.bernaertsmusic.com

No part of this publication may be reproduced in any form of print without prior and written permission of the publisher