Bernaerts Music
Music Publishers
Muziekuitgave - Editions de musique - Musikverlag

Music composed by Eric Carmen & Rachmaninoff

# ALL BY MYSELF

*Performed by Céline Dion*

***Arranged by Frank Bernaerts***

**Concert Band - Harmonie - Blasorchester**

Pop Music

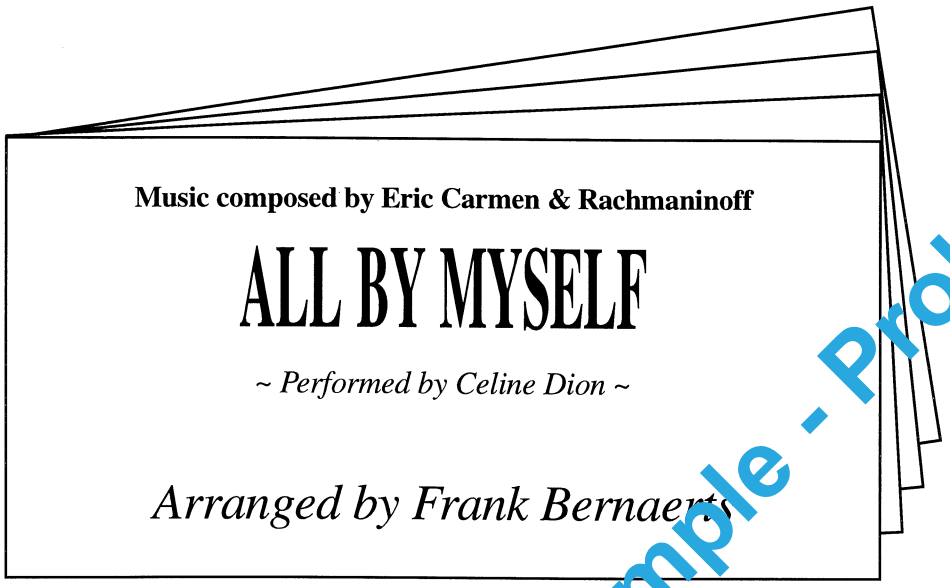

**Music composed by Eric Carmen & Rachmaninoff**

# ALL BY MYSELF

*~ Performed by Celine Dion ~*

*Arranged by Frank Bernaerts*

Proef - Exemple - Sample - Probe

Bernaerts Music

Camille Huysmansstraat 63-67, B-2830 Willebroek-Belgium, E.C.
Tel. (03) 860 97 70 - Fax. (03) 886 09 55

Music composed by Eric Carmen & Rachmaninoff

# ALL BY MYSELF

*~ Performed by Celine Dion ~*

Score C band/ha/fa

*Arranged by Frank Bernaerts*

Proef - Exemple - Sample - Probe

Copyright © 1975, 1976 Eric Carmen Music, Inc. and Boosey & Hawkes Music Publishing Ltd.
Used by kind permission of PolyGram Music Publishing B.V., Hilversum-Holland.
Authorised edition 1997 : Bernaerts Music bvba, Music Publishers, Willebroek-Belgium.

97.0149

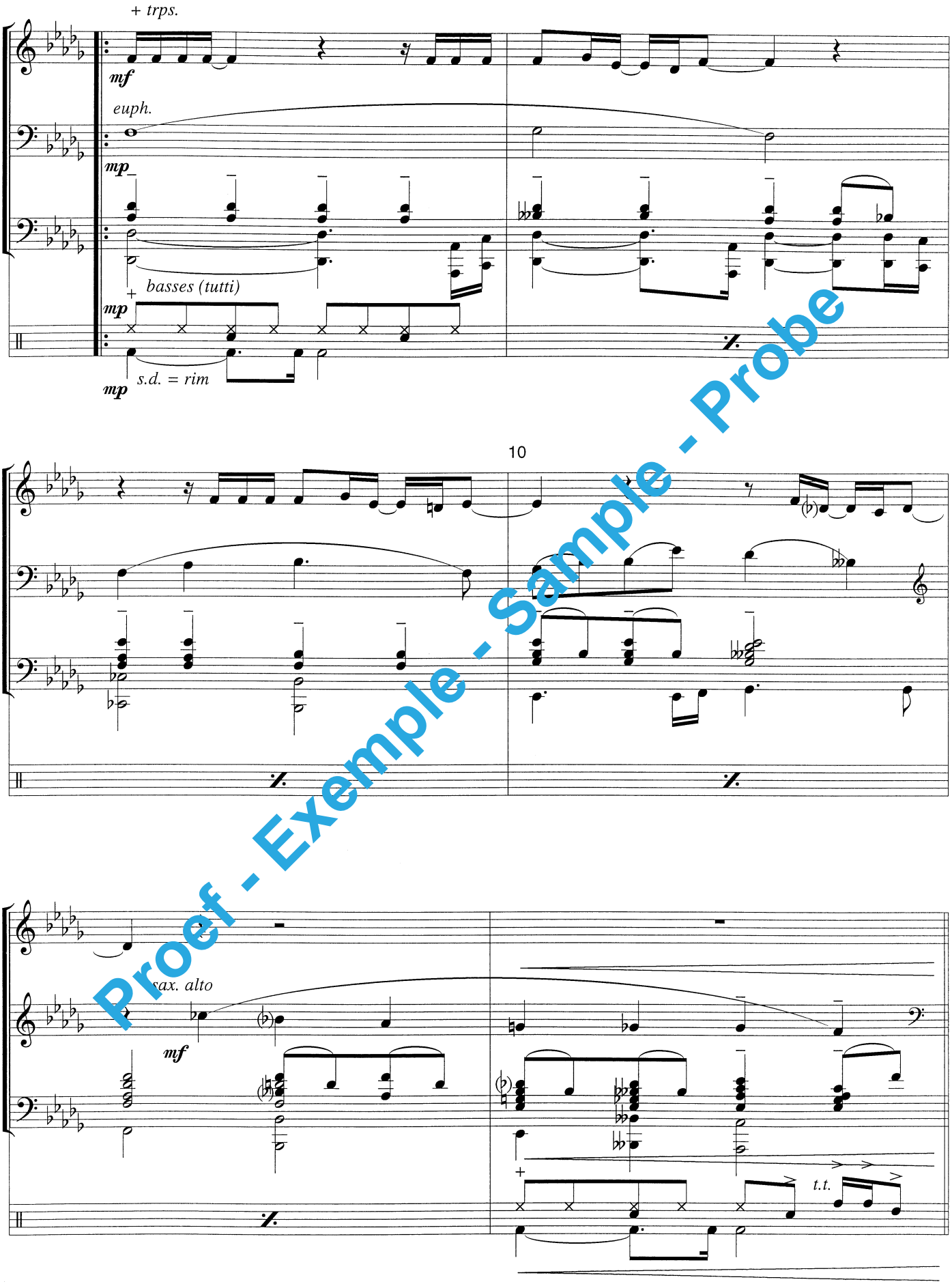


Proef - Exemple - Sample - Probe

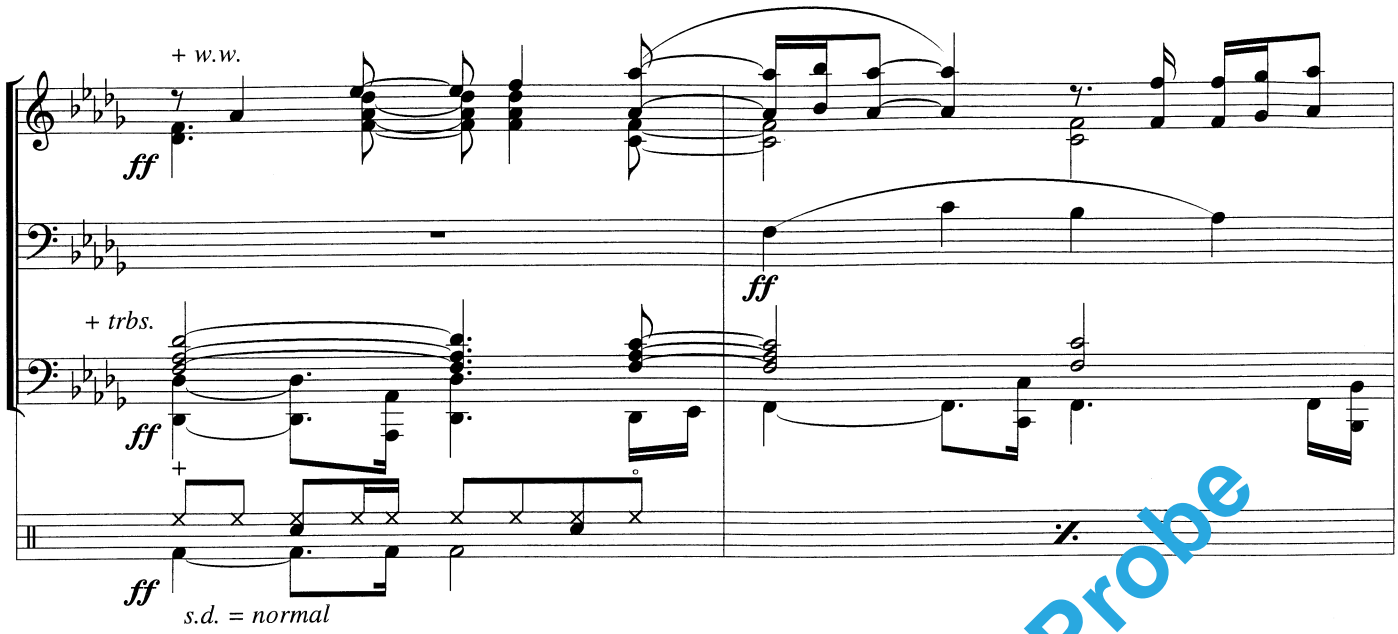


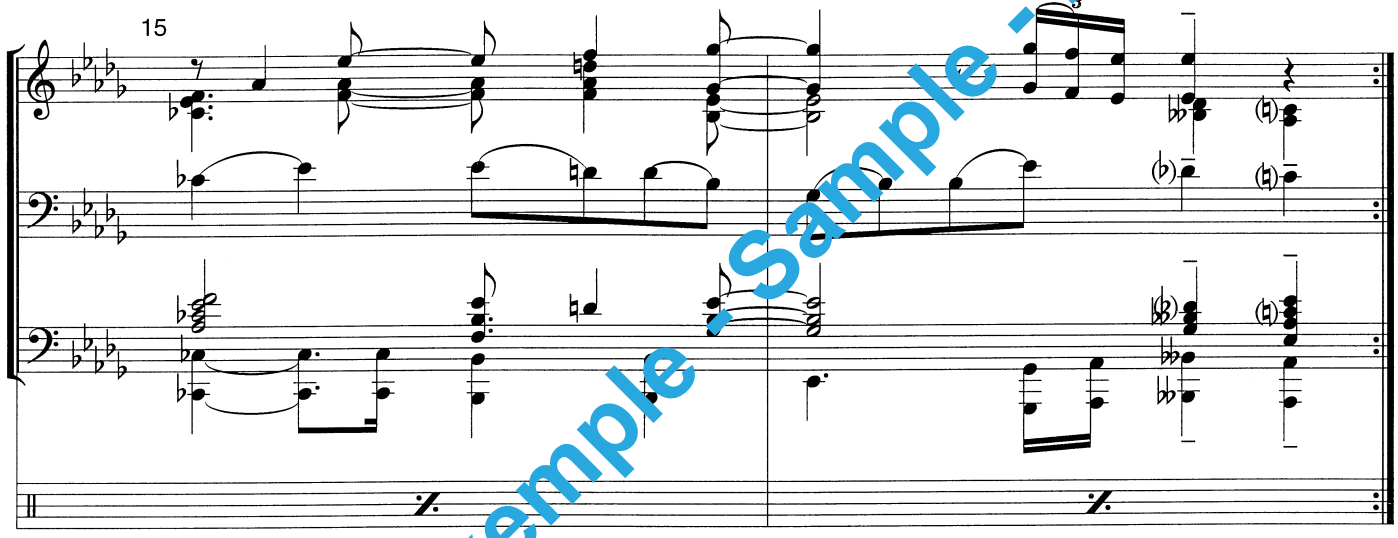


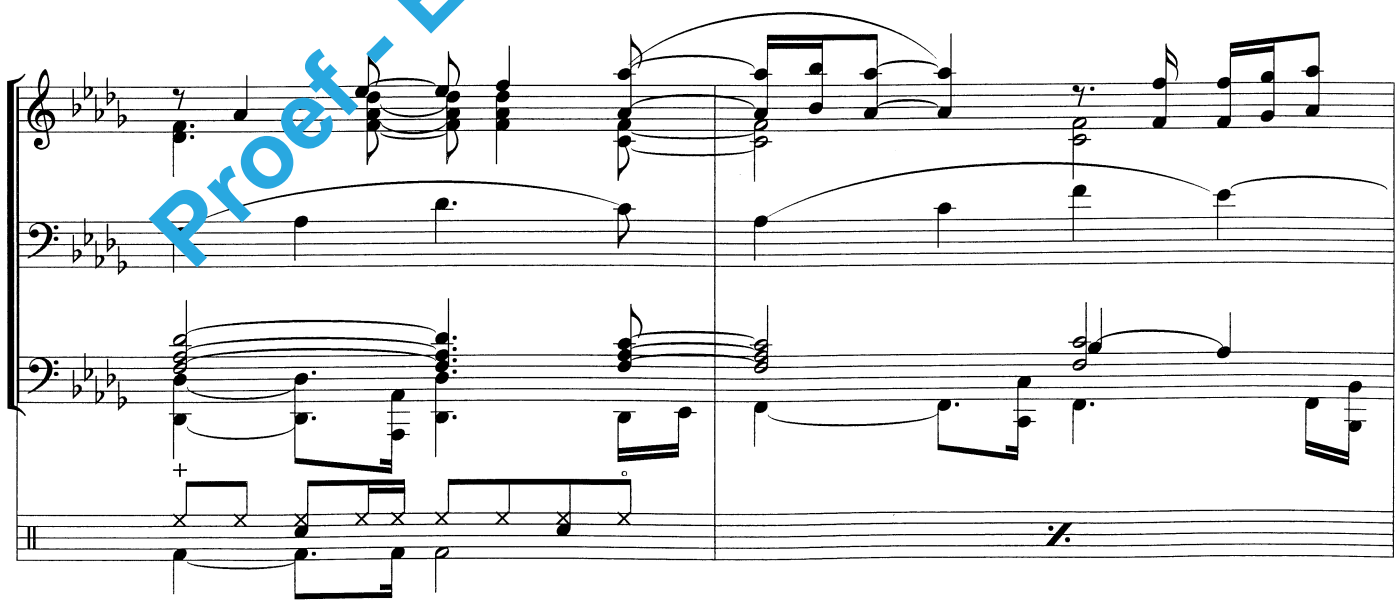

Proef - Exemple - Sample - Probe

Proef - Exemple - Sample - Probe

# ALL BY MYSELF

## *Arranged by Frank Bernaerts*

### Instrumentation

*Concert Band - Harmonie - Blasorchester*

| | |
|---|---|
| 1 | Condensed Score |
| 8 | Flute |
| 2 | Oboe |
| 2 | Bassoon |
| 1 | E♭ Clarinet |
| 5 | B♭ Clarinet 1 |
| 5 | B♭ Clarinet 2 |
| 5 | B♭ Clarinet 3 |
| 1 | E♭ Alto Clarinet |
| 1 | B♭ Bass Clarinet |
| 1 | B♭ Soprano Saxophone |
| 2 | E♭ Alto Saxophone |
| 2 | B♭ Tenor Saxophone |
| 1 | E♭ Baritone Saxophone |
| 3 | B♭ Trumpet/Cornet 1 |
| 3 | B♭ Trumpet/Cornet 2 |
| 3 | B♭ Trumpet/Cornet 3 |
| 1 | E♭ Horn 1 |
| 1 | F Horn 1 |
| 1 | E♭ Horn 2 |
| 1 | F Horn 2 |
| 1 | E♭ Horn 3 |
| 1 | F Horn 3 |
| 2 | C Trombone 1 |
| 1 | B♭ Trombone 1 *(Bass Clef)* |
| 1 | B♭ Trombone 1 *(Treble Clef)* |
| 2 | C Trombone 2 |
| 1 | B♭ Trombone 2 *(Bass Clef)* |
| 1 | B♭ Trombone 2 *(Treble Clef)* |
| 2 | C Trombone 3 |
| 1 | B♭ Trombone 3 *(Bass Clef)* |
| 1 | B♭ Trombone 3 *(Treble Clef)* |
| 2 | C Euphonium/Baritone |
| 2 | B♭ Euphonium/Baritone *(Bass Clef)* |
| 2 | B♭ Euphonium/Baritone *(Treble Clef)* |
| 2 | E♭ Bass *(Bass Clef)* |
| 2 | E♭ Bass *(Treble Clef)* |
| 2 | B♭ Bass *(Bass Clef)* |
| 2 | B♭ Bass *(Treble Clef)* |
| 4 | C Bass (Stringbass) |
| 1 | Timpani |
| 1 | Drums |
| 2 | Percussion |

*Additional Parts Included*

| | |
|---|---|
| 1 | E♭ Flugelhorn |
| 1 | B♭ Flugelhorn 1 |
| 1 | B♭ Flugelhorn 2 |
| 1 | B♭ Flugelhorn 3 |
| 1 | B♭ Baritone/Tenorhorn 1 |
| 1 | B♭ Baritone/Tenorhorn 2 |

Proef - Exemple - Sample - Probe



*No part of this publication may be reproduced in any form of print without prior and written permission of the publisher*